

The background of the entire page is a deep blue. In the upper left, there is a white ceramic cup filled with a frothy, light-brown beverage. To the right of the cup, a blue necktie with a white grid pattern and small red dots is draped diagonally. In the lower left, a gift box wrapped in dark blue paper with a white grid pattern and small gold dots is shown, tied with a wide, cream-colored ribbon in a bow. The title 'The Dryblower' is overlaid on the top half of the image, with 'The' in a smaller font above 'Dryblower'. The 'D' and 'B' in the logo are stylized and enclosed in a circle.

# <sup>The</sup> Dryblower

September 2025

*Cue's only dedicated news resource on what's  
happening in and around Cue.*

---

# The Dryblower

---

## A not for profit community newsletter

produced and distributed by the Cue Community Resource Centre. All editions are available in hard copy through listed distribution outlets and electronically on the Shire of Cue and Cue CRC websites.

---

### DISTRIBUTION OUTLETS

Cue CRC  
Shire of Cue  
Tourist Park  
Bell & Co  
Cue Roadhouse  
Queen of the Murchison

### ADVERTISEMENT COSTS

	B & W	Colour
Full Page	\$30.00	\$60.00
1/2 Page	\$15.00	\$30.00
1/4 Page	\$10.00	\$20.00

---

### DISCLAIMER

The information and personal views in this publication do not necessarily reflect the views of the Cue CRC or its employees. No liability shall be incurred for any omissions or errors in published articles or contributions.

This publication is produced and published by the Cue CRC and any complaints should be directed to the CRC management.

---



### CONTACT DETAILS

Cue CRC  
72 Austin St, Cue WA 6640  
PH: 08 9963 1198  
E: [info@cuecrc.net.au](mailto:info@cuecrc.net.au)

---

---

# The Dryblower

---

Unable to collect your copy of The Dryblower?

Fill in the form below and send it with your remittance.  
Or phone or email the Cue CRC and we can organise  
an invoice sent to you.

---

Name: \_\_\_\_\_

Address: \_\_\_\_\_

\_\_\_\_\_

Subscription: \_\_\_\_\_ (\$28.80 yearly for post only)

---

## CONTACT DETAILS

Cue CRC  
72 Austin St, Cue WA 6640  
PH: 08 9963 1198  
E: [info@cuecrc.net.au](mailto:info@cuecrc.net.au)



**Community Resource Centre**

*your local connection*

# Cue CRC Report

Hello Cue,

The CRC has done well in August with lots of visitors through the doors and into the Cue Heritage Centre.

Although it's always great to get some rain in Cue, unfortunately the August Markets were cancelled due to the weather. Patrick hosted his first Games Night here at the CRC, not many attended, but those who did had a great night.

We also had Murray from Desert Designs set up a pop up shop in the CRC. Although he didn't get any sales for his gorgeous jewellery there was a lot of interest.

We did a sublimation workshop in August—Highland Cow Kitchen Bundle where participants learned how to create a glass cutting board, oven mitt and a tea towel. All participants had a great time and learned something new.

September we have an action packed month. We are doing mini one-on-one sublimation workshops creating 16oz drink tumblers, there are 6 time slots throughout the month where participants can book their spot and create some personalised tumblers. Details are on page 5.

We've booked Geoff Udy to play at the Murchison Club Hotel on the 12th September, come down and listen to some great music.

We will also be having a Father's Day Sausage Sizzle at the Cue CRC on Saturday 6th starting at 11.30am, so bring your Dad down.

*Julie Humphreys*  
Manager



## **Personalised 16oz Tumbler 1-on-1**

### **Sublimation Workshop**

Spend an hour with our friendly knowledgeable staff and create a personalised 16oz tumbler. You will be shown how to create the design, print and press the tumbler using our specialised equipment.

# **FIRST TUMBLER FREE**

### **Dates & Times Available:**

**8th Sept: 10.30am & 1.30pm**

**13th Sept: 9.00am & 11.00am**

**15th Sept: 10.30am & 1.30pm**

Bookings essential. First tumbler free, pay \$10 per tumbler after the first.

Contact the Cue CRC on [info@cuecrc.net.au](mailto:info@cuecrc.net.au) or 9963 1198 to book your spot.



**Proudly  
supported by:**



Department of  
Primary Industries and  
Regional Development

**HORIZON  
POWER**

# From the CEO

Local Government elections are due to be held on 18 October this year, with three four-year terms and one two-year term of the seven Cue Councillor positions becoming vacant. Nominations will open on Thursday 28 August 2025 and remain open for one week, closing at 4pm on Thursday 4 September 2025. Anyone intending to nominate for election must first complete a free online induction course, provided by the Department of Local Government, Industry Regulation and Safety. The course gives community members a basic understanding of what is required from a council member. The Returning Officer for the election is Stephanie Wandek. Stephanie can be contacted on 0473 032 504 or via email: LGro\_Cue@elections.wa.gov.au if you are interested in nominating.

On 27 August 2025, Council held a budget workshop meeting to discuss the contents of the 2025-2026 Annual Budget and consider upcoming projects. This was followed by a Special Meeting to adopt the 2025-2026 Annual Budget. This includes the rate in the dollar for all categories of rateable properties within the Shire. Ratepayers should expect to receive their rates notices in the first week of September. Ratepayers that pay their rates in full before 17 October 2025 will go into the automatic draw to win one of three cash prizes.

Davyd Hooper and his team are making some great improvements at the Cue Roadhouse. These improvements include a new cool room and cold drinks display (still under construction), changes to the supermarket area allowing better access to the fruit, vegetable and smallgoods. The addition of a seating area at the front of the store is being enjoyed by customers. Well done everyone!

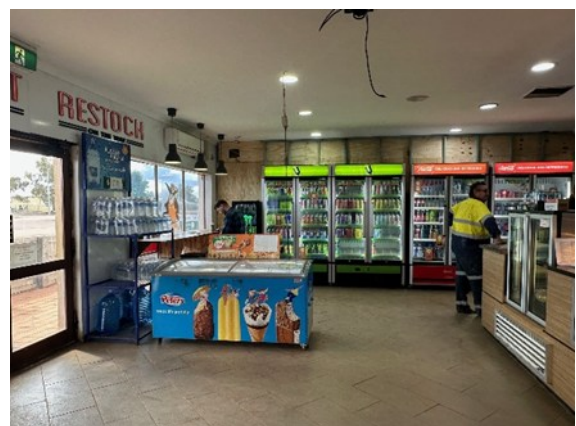

Monday 4 August 2025 Aladdin and his Magic Smartwatch entertained children and adults with an enthralling interactive show. The children were delighted to get invited to participate in role playing on the stage including singing and dancing. Thank you to everyone who attended this function and Shire staff who organised and fed the crowd.



The Murdoch University Vet Program will be in Cue on Friday 24 October 2025. Students from the University will be providing free pet checks and sterilisation under the guidance of a senior veterinarian. Other services available include microchipping and vaccination at the owner's expense. Please note this service is provided by the Shire of Cue and is only for dogs and cats registered with the Shire. Bookings are essential and can be made through the Shire office.

On Sunday 10 August we had the International Centre for Radio Astronomy Research host a Stargazing event. The event was scheduled to be held at the Cue Aerodrome but due to weather conditions was moved to the Cue Shire Hall. There were over 40 people who enjoyed a night of good food and an informative presentation on the Andromeda Galaxy and the Milky Way moving towards each other and the possibility of colliding in around 4.5 billion years. Some great music was provided by Asher-Rose and Brenton. Attendees were able to enjoy viewing the moon, planets and clusters through various telescopes set up for the night sky with brief interruptions from the cloud cover. Thank you to the Shire staff and all involved to make this such an enjoyable event.



A reminder to everyone travelling on roads in the Shire of Cue. There are a number of roadworks taking place both on Great Northern Highway and on our local roads. Please drive to conditions, slow down and observe any traffic management directions. For up-to-date road conditions, please check our website for the latest information [www.cue.wa.gov.au/roadreport/](http://www.cue.wa.gov.au/roadreport/).

Dog owners are reminded of their obligations to keep their dogs contained within the boundaries of their property or on a leash while walking. Please be considerate of others as it can be quite confronting to be approached by an unknown dog while out walking. The Shire Ranger visits the area frequently and will take action against unrestrained dogs in public places. The only authorised area within the townsite where dogs are permitted to be exercised off-leash is the town oval. It is your responsibility to control and look after your pets.

Mosquito fogging will be carried out intermittently, when conditions are suitable. This is usually just before dusk but can also include early morning, to control their numbers.

Upcoming events:

- Thursday 4 September – Candidate Nominations Close
- Saturday 18 October 2025 – Local Government Elections
- Friday 24 October 2025 – Murdoch University Vet Program

**Richard Towell**  
**Chief Executive Officer, Shire of Cue**

**Next Ordinary Council meeting – 6.00pm Tuesday 16 September 2025**

# CALL FOR NOMINATIONS

Local Government Election 2025



**Nominations Open Between**  
**28.08.2025**  
**-**  
**04.09.2025**

Contact Stephanie for appointment information  
08 9963 8600

**For more information**  
[https://www.elections.wa.gov.au/candidates  
-and-parties/local-government-candidates](https://www.elections.wa.gov.au/candidates-and-parties/local-government-candidates)



Department of  
Transport



## Department of Transport Remote Services

**Visiting:** Cue

**When:** Wed 17 & Thurs 18 Sept, 9.30am-3.30pm

**Where:** Cue CRC , 72 Austin Street

### We will be able to help you with the following services:

- theory test
- photo card applications
- driver's licence applications
- change of address
- registration and driver's licence renewals
- vehicle transfers
- return of vehicle plates
- driving assessments

To enable us to help you, please ensure you bring your birth certificate, Medicare card, bank card and two types of proof of residency, along with cash or card for payment.

**For enquiries please call:**

Georgina- 0459 872 275

### Swap queue time, for you time



Online services  
available 24/7

Sign up to DoTDirect online services for around the clock services, payments, and applications, to manage your personal details, and more.

[www.transport.wa.gov.au/dotdirect](http://www.transport.wa.gov.au/dotdirect)

**DoTDirect**



Regional  
**Alliance**  
West

Geraldton Office: 08 6234 8228

Carnarvon Office: 08 9941 1204

## **Community Legal Centre - Indigenous Women's Paralegal & Money Business Representative**

### **NEXT SCHEDULED VISIT FOR CUE**

**DATE:** 17<sup>TH</sup> of September 2025

**TIME:** \_\_\_\_\_ 1pm to 3pm \_\_\_\_\_

**VENUE:** Cue Visitors Centre

Our Community Legal Centre can assist you with...

Free legal information in regards to Tenancy, Superannuation, Deceased estates, Wills, EPA, EPG & AHD, Family law, Criminal injuries compensation claims, Workers compensation, Employment / Discrimination issues & much more.

Our Money Business Representative can assist you with...

Helping you to do a budget, bill sorting, helping you to set up payment plans, options which may be available for you concerning your finances, information for accessing power bill assistance, food bank referral letter & anything else you want to know regarding your everyday finance.

Please feel free to reach out to us on 08 6234 8228 or email us at [legal@raw.org.au](mailto:legal@raw.org.au) or [non-legal@raw.org.au](mailto:non-legal@raw.org.au) for further information or to book an appointment to speak with one of our friendly staff members.

# MOVEMBER



**SUPPORT MEN'S HEALTH  
GET READY & SHAVE!**

# Mid West Digital Economy Strategy: Engagement Brief

## Project Overview

The Mid West Development Commission (MWDC or the Commission) is an independent statutory body of the Western Australian State government. The Commission is legislated to encourage, promote, facilitate, and monitor the economic development of the Mid West, which is comprised of three subregions:

Batavia Coast

North Midlands

Murchison

Digital technology, infrastructure, and services are reshaping how we connect as communities, economies, and nations. To help the Mid West Region make the most of these digital opportunities, the Commission are developing a Digital Economy Strategy.

The Strategy aims to strengthen the Region's economy by identifying opportunities to maximise existing digital investments and explore emerging pathways. Achieving this requires understanding regional priorities, strengths, and challenges through practical research and targeted engagement with core regional partners including Traditional Owners, community representatives, businesses, and government.

## Defining the Digital Economy

The Western Australian Government uses the Organisation for Economic Co-operation and Development (OECD) definition for a digital economy, summarised as:

*"A digital economy incorporates all economic activity reliant on, or significantly enhanced by the use of digital inputs, including:*

- > digital technologies,
- > digital infrastructure,
- > digital services, and
- > data."

The digital economy is supported by three core components:

- > Digital society and capability  
(access to digital technologies and skills)
- > Digital infrastructure  
(enabling digital connectivity)
- > Digital industries and innovation  
(integrating digital opportunities in business)

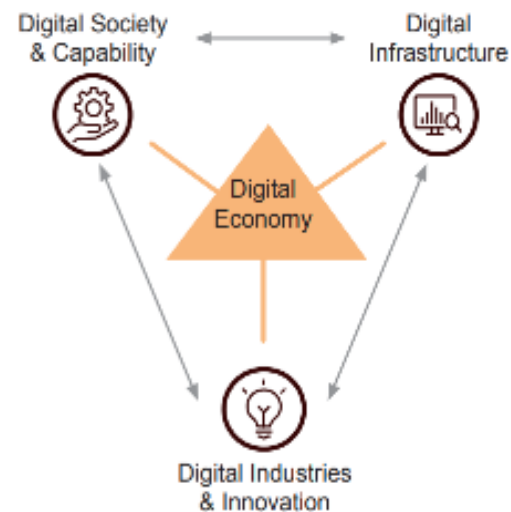

DIGITAL ECONOMY CORE COMPONENTS

## Get Involved

We encourage your participation in the development of the Digital Economy Strategy. Complete a survey online (via link below) or in-person (at a local community facility).



[Community & Household Survey](#)



[Business & Industry Survey](#)



## CLEAN YOUR GUTTERS

Cleaning your gutters regularly will help protect your home from ember attack in bushfire season and water damage during storm season.



3m+

## FIREBREAK

Fire breaks are a cleared gap in the vegetation that can provide access for firefighting vehicles and also slow the spread of low intensity bushfires.



### ***Property Preparedness: What every WA resident can do***

- **Keep your property well-maintained** - clear away dry leaves, branches, and rubbish that could fuel fires or block drains.
- **Trim and manage vegetation** - this helps reduce bushfire risk and limits damage from storms.
- **Secure loose items outside** - furniture, tools, toys, and anything that strong winds could pick up and throw.
- **Inspect your roof and gutters** - fix damage and keep gutters clear to prevent leaks and flooding.
- **Clear access ways** - make sure emergency vehicles can reach your property quickly and safely.

**Prepare an [emergency kit](#)** with essentials: water, food, medications, important documents, and first aid supplies.

#### **For those in Bushfire-Prone Areas**

- Cut the grass around your property to 10cm or less.
- Prune thick shrubs or remove any vegetation from against your home - create a minimum 2m gap between your house and tree branches.

Move any wood, mulch, or flammable materials away from the outside of the house.

#### **For those in Cyclone and Flood-Prone Areas**

- Check and reinforce windows and doors; consider installing cyclone shutters or storm-proof screens.
  - **Plan for power outages**, have a supply of batteries, torches, and a portable radio.
- Elevate or protect electrical outlets, appliances, and valuables if you are prone to flooding.

#### **Tips for renters and landlords**

- **Renters:** Report any maintenance issues promptly and know your evacuation plans.
- **Landlords:** Regularly inspect and maintain your properties and share emergency plans with tenants.

***Let's work together to keep our homes and communities safe - no matter the hazard or where we live.***



EC14411  
L212001

**Access Electrical Contracting**

# **ELECTRICAL & AIR CONDITIONING**

**PH: 0447 170 122**

SERVICING MIDWEST — BASED IN CUE

[admin@accesssec.com.au](mailto:admin@accesssec.com.au)



PL9934 | GF6916 | BF7329

**LEISK**  
**PLUMBING & GAS**

RESIDENTIAL | COMMERCIAL | INDUSTRIAL | MINING

☎ 0416 307 843

✉ [admin@leiskplumbingwa.com.au](mailto:admin@leiskplumbingwa.com.au)

🌐 [www.leiskplumbingwa.com.au](http://www.leiskplumbingwa.com.au)





We can collect from Shops, Businesses and Houses  
We can connect freight from Perth on our other service  
Booking Enquiries 0458274428  
Or email [gtmoverswa@gmail.com](mailto:gtmoverswa@gmail.com)

# SHIRE OF CUE

## ROAD REPORT

Up to date road reports are on the  
Shire of Cue website, link below:

[cue.wa.gov.au/roadreport/](http://cue.wa.gov.au/roadreport/)





# FATHER'S DAY





Cue  
Community Resource Centre  
*Your local connection*

# Father's Day Sausage Sizzle

Saturday 6th September  
11:30am  
At the Cue CRC

Please R.S.V.P with the CRC  
on (08) 9963 1198  
or [info@cuecrc.net.au](mailto:info@cuecrc.net.au)

*Proudly supported by*  
  
GOVERNMENT OF  
WESTERN AUSTRALIA  
Department of  
Primary Industries and  
Regional Development



## MEDIA RELEASE

### SHANE LOVE MLA

Leader of The Nationals WA  
Member for Mid-West

Shadow Minister for Regional Development; Mines and Petroleum; Electoral Affairs

25 August 2025

#### **Labor failing Murchison families with stalled School Dental Van Service**

Member for Mid-West and Leader of The Nationals WA Shane Love MLA has slammed the Cook Labor Government for failing to deliver the School Dental Van Service to the Murchison, leaving children without access to vital oral health care since 2023.

Mr Love said that schools in Yalgoo, Mt Magnet, Meekatharra and Cue have now gone two years without a visit from the School Dental Van.

"The Government promised that a new, larger dental van was under construction and would be ready by late 2024," Mr Love said.

"Yet here we are in August 2025 — and still, there is no van, no service, and no certainty for families."

Mr Love said the absence of the service was particularly damaging for the Murchison, where children already face unique health disadvantages.

"These towns are remote — up to 420 kilometres from Geraldton — and families simply do not have alternative access to dental care," he said.

"Without this service, children in the Murchison are being left behind and placed at greater risk of serious health problems later in life."

"I've heard of children as old as seven who have never seen the dentist before."

Today Mr Love received a response from the Minister for Health, who blamed a manufacturing defect and ongoing staffing challenges for the continued failure to deliver the dental van service.

"If your family car was recalled for a defect, you wouldn't accept waiting two years for a replacement — yet that's exactly what the Minister expects families in the Murchison to endure."

Mr Love has called on the Cook Labor Government to immediately deploy a van and guarantee that students in the Murchison will not miss out on another year of dental care.

"The Cook Labor Government must stop making excuses. Our children's health cannot wait."

Media Contact: 0428 619 050

#### *Keep in touch!*

- Mid-West@mp.wa.gov.au
- PO Box 216, Dongara WA 6525

#### **Electorate Office**

- (08) 9927 2333
- 1/17 Moreton Terrace  
Dongara WA 6525

#### **Parliamentary Office**

- (08) 6185 5200
- 2 Parliament Place  
West Perth WA 6005

#### **Follow me on socials**

- @ShaneLoveMidWest
- @ShaneLoveMW



## MEDIA RELEASE

### SHANE LOVE MLA

Leader of The Nationals WA  
Member for Mid-West

Shadow Minister for Regional Development; Mines and Petroleum; Electoral Affairs

13 August 2025

#### Rescue Helicopter fleet upgrade ignores the Mid-West

The Nationals WA have condemned the State Government for once again ignoring expert advice to base an emergency rescue helicopter in the Mid-West, while pouring \$26.7 million into new aircraft for Perth and the South West.

Leader and Member for Mid-West, Shane Love MLA, said the latest investment would do nothing for communities north of Perth where access to emergency services is already stretched.

"By concentrating every rescue helicopter in Perth and Bunbury, the State Government is denying thousands of Mid-West residents access to a life-saving services," Mr Love said. "This is despite repeated warnings from the Department of Fire and Emergency Services, the State Coroner, and the Chief Health Officer that our rescue helicopter fleet must expand into the regions."

Mr Love said the Chief Health Officer's landmark 2022 Inquiry into WA's aeromedical services – which called for urgent expansion – had been "virtually discarded" by the Cook Labor Government.

"It's diabolical that a government boasting multi-billion-dollar surpluses continues to ignore its own experts and the communities of the Mid-West on such a critical issue. "Meanwhile, they continue to push forward with a \$217 million racetrack and a billion-dollar redevelopment of the Perth Convention Centre while delivering substandard regional healthcare."

Member for Geraldton Kiri Lee Warr MLA said the decision showed regional lives were not valued equally under WA Labor.

"Unless you live in Perth or the South West, you are simply not a priority for this Government," she said. "Geraldton is one of the busiest regions for the Royal Flying Doctor Service and St John Ambulance, yet we are left without a rescue helicopter that could save lives on our roads, at sea, and in remote areas."

Ms Warr said the Government had already broken its promise to establish a RFDS base in Geraldton, and its refusal to back a Mid-West rescue helicopter was "further proof" of its disregard for regional health.

"In an emergency, every second counts. Right now, people in the Mid-West are forced to wait, and that wait could cost lives."

Shadow Minister for Emergency Services, Hon Rob Horstman MLC, said that every West Australian deserved equitable access to life-saving services.

"The Inquiry into Aeromedical Services was clear, doubling our rescue helicopter fleet is the priority, yet two years on communities in the Mid West and northern WA remain dangerously exposed." "Emergency response can't be a postcode lottery."

The Government talks about modernising our fleet yet ignores the glaring gap in the Mid West," Mr Horstman said.

*Keep in touch!*

Mid-West@mp.wa.gov.au  
PO Box 216, Dongara WA 6525

#### Electorate Office

(08) 9927 2333  
1/17 Moreton Terrace  
Dongara WA 6525

#### Parliamentary Office

(08) 6185 5200  
2 Parliament Place  
West Perth WA 6005

#### Follow me on socials

@ShaneLoveMidWest  
@ShaneLoveMW



**St John**



search St John Volunteer



**Our volunteers are** *Legends*  
**And you can be one too!**

## **Seeking Volunteer Support Officers**

Help restock, tidy, support, and keep us running!

## **Benefits Include**

Free ambulance cover, training, discounts, events, rewards, and recognition.



**Want to find out more? Contact**

0437 681 562

[cue.subcentre@stjohnwa.com.au](mailto:cue.subcentre@stjohnwa.com.au)

# NURSING POST

**September 2025**

**RFDS:**

*Tuesday 2nd*

*Tuesday 16th*

*Tuesday 30th*

Dates were correct at time of print.  
Please contact the Nursing Post to  
confirm dates (08) 9963 0100.



# EMERGENCY SERVICES

*Fire & Rescue, Ambulance & Police*

*In case of emergency please call*

# 000

# LOGIC PUZZLE

		Sirens					Years					Prices				
		Armour-Stop	Eco Alert	Securalert	Soundarm	Viking 5	1999	2000	2003	2006	2009	\$120	\$124	\$145	\$160	\$182
Decibels	100 decibels															
	105 decibels															
	110 decibels															
	115 decibels															
	120 decibels															
Prices	\$120															
	\$124															
	\$145															
	\$160															
	\$182															
Years	1999															
	2000															
	2003															
	2006															
	2009															

## CLUES

1. The Armor-Stop is 10 decibels louder than the \$160 siren.
2. Of the siren released in 2006 and the siren with a loudness of 115 decibels, one is the Viking 5 and the other costs \$124.
3. The Securalert doesn't cost \$160.
4. The \$145 siren was released in 2006.
5. The Eco Alert costs \$124.
6. Neither the Securalert nor the siren released in 2006 is the \$182 siren.
7. The siren with a loudness of 100 decibels costs \$145.
8. The Armor-Stop was released in 2009.
9. Of the siren released in 2003 and the siren with a loudness of 115 decibels, one costs \$124 and the other is the Securalert.
10. The \$160 siren is 5 decibels quieter than the siren released in 2000.

# SUDOKU

1.

		7			2		5	
6		5				9	1	
		8	5			3		
			8		9			
					4			
4			2			7		9
	8	1			6			7
3	5				8			
7		6		1		8	4	

2.

		4						
	2	7	9	5			8	
3	6			7		4		
		6			2		1	
8					1	9		2
	9		5					4
			7			8		
				2				6
							9	5



Quality Seafood delivered to your door

**Ordering is easy!**

Email - [coral@westcoastseafood.com.au](mailto:coral@westcoastseafood.com.au)

Phone - Coral - 0407 424 435

Shop online - [westcoastseafood.com.au](http://westcoastseafood.com.au)

Prices effective from June 2023



#### FISH FILLETS-CUTLETS-WHOLE FISH

Smoked Cod (South Africa)	1kg	\$24.00
Royal Bassa (Pacific Dory) (China)	1kg	\$25.00
Southern Ocean Hake (Australia & NZ)	1kg	\$26.00
Whiting Southern (New Zealand)	1kg	\$26.00
Sweetlip Hoki (New Zealand)	1kg	\$26.00
Flathead Fillets - (Queensland)	1kg	\$31.00
Red Spot Emperor - (Thailand)	1kg	\$36.00
Mackeral Cutlets (West Australian)	1kg	\$38.00
Atlantic Cod (Norwegian)	1kg	\$41.00
Pearl Perch (Queensland)	1kg	\$44.00
Grouper	1kg	\$41.00
Gold Band Snapper (Onslow WA)	1kg	\$47.00
Tuna Steaks (South Australian)	1kg	\$47.00
Barramundi Portions (Kimberley Aust)	1kg	\$51.00
Salmon Portions - UNGRADED (Norway)	1kg	\$51.00
Barramundi Fillets	1kg	\$36.00
Red Emperor (Onslow WA)	1kg	\$57.00
Salmon Portions - Premium (Norway)	1kg	\$57.00

#### HEAT & EAT MEALS & SNACKS

Family Pies (Beef, Chicken & Leek)	850g	\$20.00
Quiche - (Spinach & Feta)	900g	\$20.00
Pizza (Hawaiian, BBQ Chicken, Supreme)	ea	\$20.00
Chicken Breast Nuggets	1kg	\$25.00
Chicken Wings & Drums (Mild or spicy)	900g	\$25.00
Chicken Sweet Chilli Tenders	800g	\$25.00
Meat Balls (Aussie BBQ)	1kg	\$25.00
Chicken Meat Roasted	1kg	\$25.00
Mini Spring Rolls - Vegetable	900g	\$27.00
Gourmet Beef Burgers (New Zealand)	1kg	\$27.00

#### LENARDS CHICKEN

Jumbo Chicken Burgers (8 on a tray)	1kg	\$27.00
Mignons (4 tray)	4pk	\$27.00
Enchiladas (4 tray)	1kg	\$29.00
Marinated Chicken Skewers (10 tray)	10pk	\$29.00
Garlic & Herb Schnitzel (4 tray)	1kg	\$31.00
Rolled Roast - Honey Mac or Cheese & Bacon	1kg	\$31.00
Chicken Kievs (Breast - 4 tray)	4pk	\$32.00

#### PRAWNS

Marinated Prawn Meat (Garlic or Chilli) (Aust')	500g	\$28.00
Garlic Prawn Skewers (10 pk) (Thailand)	500gr	\$32.00
Cooked Exmouth Endeavours (West Aust)	1kg	\$33.00
Raw Northern King (West Aust)	1kg	\$33.00
Large Cooked King Prawns (West Aust)	1kg	\$51.00
XLarge Raw Prawn Meat (Aust & Thailand)	1kg	\$51.00
XLarge Cooked Prawn Meat (Thailand)	1kg	\$51.00
XL Raw King Prawns (West Aust)	1kg	\$51.00
Shark Bay Prawn Meat (West Aust)	1kg	\$67.00

#### MISC SEAFOOD

Mussels Whole (New Zealand)	1kg	\$14.00
Chilli Squid Rings (New Zealand)	500g	\$20.00
NZ Littleneck Clams (New Zealand)	1kg	\$24.00
Raw Crab Meat (Shark Bay WA)	200g	\$24.00
Seafood Marinara (Thailand)	1kg	\$24.00
Squid Tubes (New Zealand)	1kg	\$28.00
Mussell Meat (New Zealand)	1kg	\$30.00
BBQ Combination Pack	1kg	\$31.00
(prawns, fish, squid, scallops, mussels, feeds 4)		
Oysters ½ shell (New Zealand - South Island)	1doz	\$31.00
Scallop Meat (Tasmanian)	500g	\$37.00
Moreton Bay Bug MEAT (Queensland)	500g	\$42.00
Crayfish - vary in size 450-600gr	aver	\$37.00ea
Kinna	170gm	\$35.00

#### CRUMBED SEAFOOD

Fish Nuggets (New Zealand)	1kg	\$25.00
Crumbed Fish Fillets(10 fish) (New Zealand)	1kg	\$25.00
Crumbed Squid Rings (NZ & Thailand)	1kg	\$25.00
Fish & Chips (5 fish & 1kg chips)	1.5kg	\$27.00
Salt & Pepper Squid (NZ & Thailand)	1kg	\$30.00
Prawn Fritters (Aust & Thailand)	900gr	\$31.00
Salt & Pepper Prawns (Thailand)	500gr	\$31.00
Fantail Prawn Cutlet (Thailand)	1kg	\$41.00
Fisherman's Basket (Fish, Squid, Prawns)	1.4kg	\$41.00

#### DESSERTS

Apple Pie - (Perfect Family Pie)	900gr	\$20.00
Blueberry & Apple Pie (Family Size)	900gr	\$20.00
Mixed Berry Crumble (Family Size)	900gr	\$20.00

EFTPOS Available

BSB 036 103 - ACC 606 798

EFTPOS Available



Cue  
Community Resource Centre  
*Your local connection*

# GEOFF UDY

**12th September, 6pm**

**Join us at the  
Murchison Club Hotel for a  
great night of entertainment.**

Proudly supported by



Department of  
Primary Industries and  
Regional Development

# August Answers

## LOGIC PUZZLE

years	names	scientists	locations
April 13th	Bill	Architect	France
May 18th	Dale	Musician	Sweden
June 14th	Izzy	Lawyer	Belguim
July 16th	Harry	Engineer	South Africa
August 15th	Kevin	Diplomat	Mexico

## SUDOKU PUZZLE

1.

5	1	4	2	8	9	7	3	6
8	3	6	1	7	4	5	2	9
9	7	2	3	5	6	1	4	8
3	6	7	8	9	1	2	5	4
2	8	9	5	4	3	6	1	7
4	5	1	7	6	2	8	9	3
1	9	8	4	2	7	3	6	5
6	2	5	9	3	8	4	7	1
7	4	3	6	1	5	9	8	2

2.

4	5	1	3	7	9	2	8	6
6	8	2	1	4	5	7	9	3
3	9	7	8	6	2	1	5	4
7	1	9	2	3	4	5	6	8
8	3	6	5	1	7	9	4	2
5	2	4	9	8	6	3	1	7
2	6	5	4	9	3	8	7	1
1	4	3	7	5	8	6	2	9
9	7	8	6	2	1	4	3	5

# September

## 2025

SUNDAY	MONDAY	TUESDAY	WEDNESDAY	THURSDAY	FRIDAY	SATURDAY
	1	2	3	4	5	6
		RFDS	Craft Group			Father's Day Sausage Sizzle
7	8	9	10	11	12	13
	CRC Craft Workshop		Craft Group		Geoff Udy	CRC Craft Workshop
14	15	16	17	18	19	20
	CRC Craft Workshop	RFDS  Council Meeting	Craft Group			
21	22	23	24	25	26	27
			Craft Group			
28	29	30				
		RFDS				



Cue

Community Resource Centre

*your local connection*

# OPENING HOURS

Monday to Friday

9:00am to 4:00pm

Saturday

9:00am to 12:00pm

Sunday & Public Holidays

**CLOSED**

PLEASE NOTE: Children must be accompanied by an adult  
for admittance.

Pets not allowed.

*Proudly supported by:*



GOVERNMENT OF  
WESTERN AUSTRALIA

Department of  
**Primary Industries and  
Regional Development**