

The Dryblower

February 2019, Issue 64



“Find happiness in the simple things.”

(Photo supplied by one of Cue’s locals)



***THIS PUBLICATION MAY, COULD, MIGHT, HAS OR WILL
OFFEND SOME PEOPLE.***

*Take life choices seriously.
Err on the side of caution and smile =)
Take a risk and laugh your head off.*



Keeping you informed of what is happening in the Cue Community with
The Dryblower.

The Dryblower is a non-profit Community newspaper edited, printed, produced and distributed by the Cue CRC.

Distribution Outlets for the Dryblower

This publication is not produced by the Cue Shire and therefore any complaints /articles should be directed to the Editor or the Cue CRC.

- ◆ Bell & co, Cue Shire, Cue CRC
- ◆ Queen of the Murchison B&B
- ◆ Murchison Club Hotel
- ◆ Cue Caravan Park

All editions of the Dryblower are available electronically from either
cue.crc.net.au or cue.wa.gov.au

Want to share something ?

Size	B/W	Colour
Full page	\$30.00	\$60.00
Half page	\$15.00	\$30.00
Quarter page	\$10.00	\$20.00
Eight page	\$5.00	\$10.00

All Advertising rates are incl. of GST

Unable to collect your copy ?

Simply complete the form below and send it with your remittance to:

Editor
"The Dryblower"
Cue CRC

Name.....

Postal Address.....

Date:.....

Subscription:.....\$24. 00 for 1 Year
Subscriptions are for a 12 month period

Disclaimer

The information in this publication is of a general nature and does not necessarily reflect the views of the CRC or its employees. While the editor will attempt to publish all contributions submitted, I reserve the right to edit or refuse to publish any contributions which may be considered defamatory or inappropriate. No liability shall be incurred by the editor for any omissions or errors in published articles and contributions.

Contact

CRC 72 Austin Street, Cue
P O Box 83 Cue

Phone: (08) 9963 1198

Fax: (08) 9963 1197

Email: cue@crc.net.au

Contributions, articles and advertisements must be dropped in, posted, faxed or emailed to Cue CRC by the last week of the month for publication on the 7th of the following month.

Disclaimer.

The information in this publication is of a general nature and does not necessarily reflect the views of the CRC or its employees. While the editor will attempt to publish all contributions submitted, I reserve the right to edit or refuse to publish any contributions which may be considered defamatory or inappropriate. No liability shall be incurred by the editor for any omissions or errors in published articles and



From the CRC,

As we all are aware Cue has had some hot weather for the past few months and doesn't show signs of cooling down anytime soon. Unfortunately Cue isn't the only place around Australia to be receiving bad weather. Over the last couple of months Townsville in Queensland has had constant flooding, damaging houses and land. WA had a 4.5 magnitude earthquake 66km North West of Carnarvon in early February. Coming up to the 10th anniversary of "Black Saturday" that led to a death toll of 131 lives, Victoria is now preparing to evacuate people due to another large fire spreading throughout towns. Meanwhile, Sydney as well as Cue is reaching temperatures averaging in the high 40s with some locations reaching a scorching 50 degrees. Even though Chicago is not located in Australia it also has had decreasing temperature of as low as -46C, with a death toll of 12 and climbing.

We ask that during this time and heat, people do not leave their children or pets unattended in cars. It's a life threatening issue that causes severe damage to the body and possibly could cause death. If you are taking your pets out for a walk please make sure the ground is not too hot for their feet by placing the back of your hand on the ground, if it's too hot for your hand it's defiantly too hot for your pets.

On a brighter note it's Valentines day this month and love is in the air! If you have someone in your life that you'd like to show love towards, do it! Don't wait until tomorrow, next week or even next month. A simple gesture can go far. It doesn't have to be something big or expensive, even a simple act of kindness like telling someone they look great or that they mean a lot to you is showing a loving effort. These acts of love and kindness could help improve someone's day, not only to your significant others but also your friends and family. So remember to be kind to one another and share the love.

***On behalf of the Editor and the CRC,
we hope you all have a fantastic February.***

The content of this editorial does in no way reflect the views or opinions of the Shire of Cue, its councillors or any of its staff. Responsibility for the information and views expressed in this editorial lies entirely with the author.

FROM THE DESK OF THE CEO

Anybody that didn't make it to the Shire's Australia Day celebrations missed out on a fantastic breakfast. Shire admin staff did a great job of dressing up the hall and preparing the food, while Councillor Les Price manned the barbecue. After breakfast, Shire President Ross Pigdon presented the Citizen of the Year Award to Helene Salame who had made a special trip back to Cue

the
en-
then
tion
up-
tion.



with her family for event. A group of enthusiastic learners tried their hand at lawn bowls in preparation for the coming barefoot bowls competi-



With the financial year already more than half over, planning for town improvements contained in the budget is intensifying. Keep an eye out for the following works:

FROM THE DESK OF THE CEO

The Shire recently took delivery of a new 24 tonne Multipac multi tyre roller to replace the 14 tonne Bomag roller which had been scheduled for disposal in Council's plant replacement program. The heavier machine will provide greater compaction, assisting the Shire to better prepare roads for the heavy transport operations with increasing activity. A new 20 tonne vibratory drum roller is expected to be delivered in the next few weeks.



Upcoming events:

- Annual Electors Meeting – Tuesday, 12 February 2019.
- Barefoot Bowls – Start date TBA. Nomination forms currently available.

Rob Madson
Chief Executive Officer, Shire of Cue

Next Council meeting - 6:30pm Tuesday 19 February 2019



POLICE BEAT

Traffic

Good Ladies, Gents, boys and girls of Cue who love a quick read of the Dry Blower, can I just transmit our disappointment at the enormous amounts of people who still flout the road safety rules and continue to speed within our beautiful Shire of Cue.

Hardly a day passes that we as the local Cops, venture along the Great Northern Highway in search of Speeders and other breaches of road legislation but still we come across them. For us catching speeders is becoming as easy as spotting a seagull flying around a bag of chips on the Geraldton foreshore. The only difference is we issue monetary and demerit point penalties instead of pooing on your head and shoulders.

FACT speeding DOES lead to fatalities and unfortunately on WA country roads especially. Combine that with fatigue, alcohol or any other substance, it's just downright idiotic.

Always allow yourself time for your journey and enjoy your non blurry view of our country side as it passes gently by, it's fabulous!

Crime

To date Cue has been very fortunate that crime has not been too much of an issue, of late, for us and the good people of Cue.

On the whole everyone in Cue have been extremely neighborly and respectful of each other in town and from a Police and fellow residents point of view, this has been superb and a BIG pat on the back is deserving of all so well done from Cue Police and keep being good neighbors...who needs Summer Bay when we have Sunny Cue ?

Community Policing

From a Community point we have received, thanks to The Lion's and Mission Australia, a quantity of toy's and bicycles for the children and a number of these items will be finding their way to deserving kids who attend school and show good commitment and effort to their education and school attendance. Ms. JONES and her teaching staff will help manage this.

Also a deserving and BIG shout out to the staff at Cue Shire for putting on such a great feed on Australia Day. Well done and a big thanks to them. As Cops can we please put in a request for donuts instead of muffins for next year?

CUE POLICE STATION
PO BOX 47, CUE WA 6640

Phone (08) 9963 8800
Fax (08) 9963 1228

"IN PARTNERSHIP WITH THE COMMUNITY"



POLICE BEAT

Mental health is always something that rears its head with some unfortunate people, mostly through no fault of their own may I add and after the stresses and strains some people find themselves in mentally after the festive season, if something just isn't right with someone you know, don't be afraid to ask "R U OK?" It costs nothing other than a mouthful of oxygen to sprook out that phrase but can show that person, someone does care!

Social barefoot 😊 Bowls will start soon so get your team nomination in to the Shire and come kick our butts in a good way.



As usual please stay safe, play safe and drive safe

Quote of the month

"Always remember you're unique, just like everyone else."

Senior Constable Martin REID
Cue Police Station

CUE POLICE STATION
PO BOX 47, CUE WA 6640

Phone (08) 9963 8800
Fax (08) 9963 1228

"IN PARTNERSHIP WITH THE COMMUNITY"



22 January 2019

Free mammograms for CUE women

If you are a woman aged 40 or over you can access the FREE screening mammography service in Cue. BreastScreen WA's mobile service will be located at Cue Health Centre car park, 310 Victoria Street from 27/02/2019 to 28/02/2019.

Breast cancer is the most common life threatening cancer for women and one in eight women in Australia will develop breast cancer in their lifetime.

Having a screening mammogram (breast x-ray) every two years significantly increases the chance of a woman surviving breast cancer and reduces the amount of treatment required. More than 75% of breast cancers occur in women over the age of 50. Research shows that screening is most effective for this age group.

BreastScreen WA's Medical Director Dr Elizabeth Wylie, said screening mammography was the most effective method for early detection of breast cancer.

"Screening every two years is vitally important to increase the chance of a breast cancer being detected when it is too small to feel or be noticed. Finding a cancer at this early stage often means that the breast cancer is small and more treatable".

"A free screening mammogram is one of the best things that women can do to look after their health. Breast screening saves lives and only takes 20 minutes," said Dr Wylie.

Screening mammograms may detect 70-90% of breast cancers.

Any woman with a persistent change in a breast should see her doctor immediately.

The mobile service will then be moving to Meekatharra and Newman.

BreastScreen WA encourages women to make an informed decision about having a mammogram. For more information please visit the BreastScreen WA website www.breastscreen.health.wa.gov.au

To make your free screening mammogram appointment – book online www.breastscreen.health.wa.gov.au or call 13 20 50.

Early detection is your best protection.

ENDS

Media contact: Brian Cowie | Media Coordinator **North Metropolitan Health Service**
T: (08) 6457 7300 | E: nmhs.corporatecommunications@health.wa.gov.au .

Dr Wylie is available for interview.

www.breastscreen.health.wa.gov.au



Government of Western Australia
North Metropolitan Health Service



When did you last have a FREE breast screening mammogram?

Once is not enough

It is important for women 40 years or over to have a FREE breast screening mammogram at least every two years. Early detection is your best protection.



The BreastScreen WA mobile will be at:

Cue Health Centre

Car park, 310 Victoria Street

27 - 28 February 2019

(Dates are subject to change)

For an appointment
book **online** or phone **13 20 50**



62828273 May 2017

www.breastscreen.health.wa.gov.au



Government of Western Australia
North Metropolitan Health Service



Women 50 years or over,
have a **FREE** breast screening
mammogram every two years.
Once is not enough.



The BreastScreen WA mobile service is at:

Cue Health Centre
Car park, 310 Victoria Street
27 - 28 February 2019
(Dates are subject to change)

Women 40 years and over are eligible to have a **FREE** breast screening mammogram.

For an appointment
book **online** or phone **13 20 50**



© BHP 2018

www.breastscreen.health.wa.gov.au

Welcome Back To School!

We would like to say a big welcome back to all students from around the Midwest, we hope you enjoyed your holiday and were able to make lots of great memories either at home with friends and family or travelling to new and exciting locations.

The teachers strive to help you start your year off with big smiles and positive energy, we ask you to do the same for your teachers. Please make sure to use your manners and inside voices while in the classrooms, always remember **bullying is not tolerated** in any school.

If you have a new student in your school try to think of ways to make their time more enjoyable for example you could start by saying

“Hello my name is... “

you could tell your favourite joke or even asking them

“Are you okay”

We wish all students and teachers a great and educational start for 2019



Your Chinese Astrology

RAT

1936, 1948, 1960, 1972,
1984, 1996, 2008



OX

1937, 1949, 1961, 1973,
1985, 1997, 2009



TIGER

1938, 1950, 1962, 1974,
1986, 1998, 2010



RABBIT

1939, 1951, 1963, 1975,
1987, 1999, 2011



DRAGON

1940, 1952, 1964, 1976,
1988, 2000, 2012



SNAKE

1941, 1953, 1965, 1977,
1989, 2001, 2013



HORSE

1942, 1954, 1966, 1978,
1990, 2002, 2014



GOAT

1943, 1955, 1967, 1979,
1991, 2003, 2015



MONKEY

1944, 1956, 1968, 1980,
1992, 2004, 2016



ROOSTER

1945, 1957, 1969, 1981,
1993, 2005, 2017



DOG

1946, 1958, 1970, 1982,
1994, 2006, 2018



PIG

1947, 1959, 1971, 1983,
1995, 2007, 2019



**A SNEAK PEEK OF WHAT
YEAR 2019 WILL BE LIKE
FOR YOU**

Rat:

A year full of happiness and prosperity!

Ox:

A good year for Ox. A time with good opportunities to make money.

Tiger:

Born in a strong and independent zodiac sign, as a general rule, you do what you please. This year through, you will need to learn how to come to terms with others.

Rabbit

An excellent year is waiting for you! A bit less wary than usual, you will easily get close to others and make new friends.

Dragon

For you, the impact of the Pig's calmness will mean a year of reconsiderations.

Snake

This year you'll have to be combative and persuasive

Horse

The year of the Pig 2019 is going to be more auspicious than the Dog Year 2018

Goat

A 2019 year under the mark of chance, when all your ambitions will be fulfilled

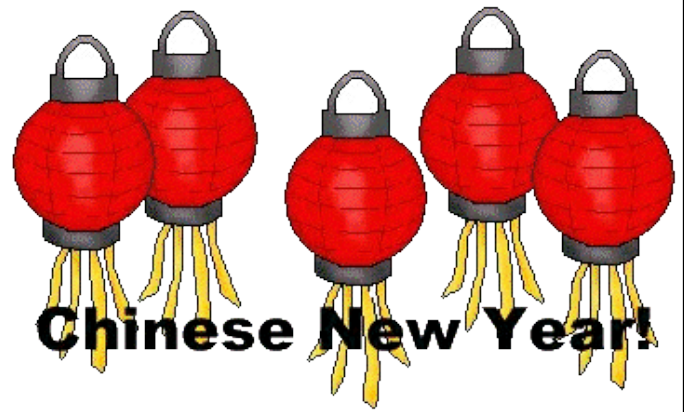

Monkey

A year under the influence of chance !.

Rooster

This year you need to actually pay attention to the quality of your relationships with others, if you want to succeed.

Dog

This year count only on your own efforts in order to succeed.

Pig

The year 2019 is yours, right? Start by setting your priorities and then get to





恭喜发财 / 恭喜發財

*Chinese New Year
Luncheon
BYO Drinks*

When: Sunday 10th February

Where: Cue C.R.C

Time: 1130 am

RSVP essential by 5th February 2019

YEAR OF THE PIG



Department of
Transport

DoT Remote Services will be visiting **CUE**



When: Monday 25th Feb 1.00pm - 3.00pm

Where: Community Resource Centre

We will be able to help you with the following services:

- theory test
- photo card applications
- driver's licence applications
- change of address
- registration and driver's licence renewals
- vehicle transfers
- return of vehicle plates
- driving assessments

To enable us to help you, please ensure you bring your birth certificate, Medicare card, bank card and two types of proof of residency, along with cash or card for payment.

For enquiries please call: Karen 9216 8194

Sometimes quicker is better with **DoT Direct**

Whether you're renewing your licence, transferring vehicle ownership or checking your demerit points, **DoT Direct** is quick and easy to use wherever you are.

Start saving time by visiting www.transport.wa.gov.au/dotdirect



Keep up to date with upcoming remote services visits and stories, follow us on Facebook **Department of Transport Regional Services WA** or search **@RegionalServicesWA**



Community Clean Up Day



When: Sunday 3rd March 2019

Where: Start at Cue CRC

Time: 8.30am

RSVP by Wednesday 27th February

**Water supplied and sausage sizzle
at the end. We need you to help
make a difference.**

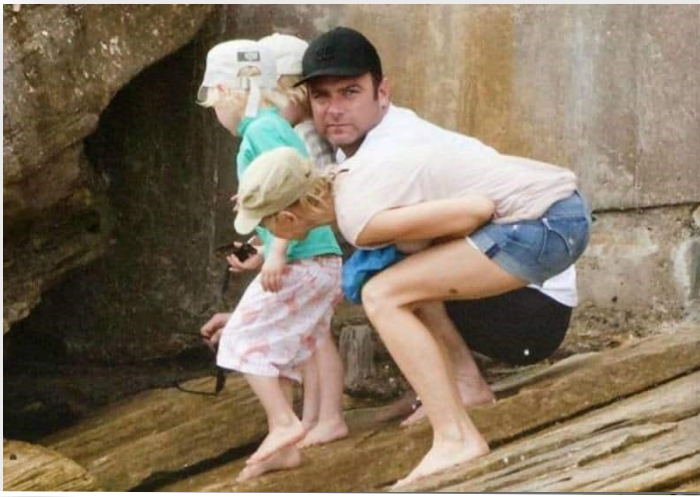

Perfectly Timed Photos





Australian Government

21 MARCH

HARMONY DAY

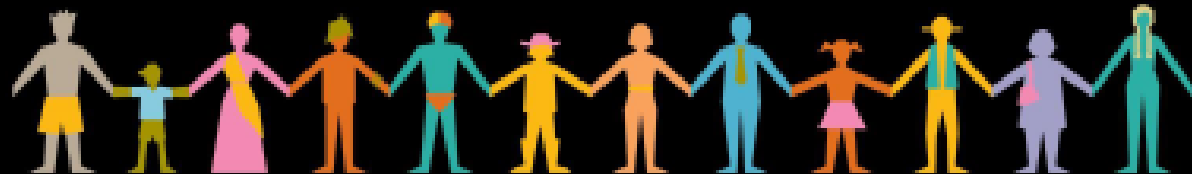

Cue

Community Resource Centre

Your local connection

Harmony Day Luncheon

When: Thursday 21st March 2019

Where: Cue CRC

Time: 11.30 am - 2.30pm

Bring a plate of your countries food or your favourite food

Must RSVP by Monday 18th March



EVERYONE BELONGS
www.harmony.gov.au





**Anyone interested in coming
to the swimming pool in
Mount Magnet for Water
Exercise**

Mondays and Fridays

Has Started

**Contact Ruth Bookings essential
99631198**



MAMA

Mama you raised us
Mama
You loved us
Looked after us
Yes you got cranky
When we were naughty
Yet you taught us
Honesty
Truth, reliability and caring
You taught us how to love
Why to respect
And how
You taught us
With daddy's help
The reason for our lives
It is not to be selfish
Got for gain
It is to love
Understand
Someone else's pain
And help them over it
It is to be real not pretend
Not care about colour
Look after your friends
You taught us so well
Love you so much
Dearest mama

-Margaret Pauline Davies

**Exercise classes
for beginners
every Thursday
at 5pm**



**Please wear closed in shoes
and bring a water bottle
and a hand towel
thankyou**

Ring the Cue CRC 08 9963 1198
For bookings

CUE HEALTH CENTRE

Victoria Street
Cue WA 6640
Tel: 9963 0100



Murchison Dental

FEBRUARY		For appointments PH: 0427386647
R.F.D.S GP Clinic	5th & 19th	Meekatharra
Podiatrist	-	Mt Magnet
Physiotherapist	25th	For appointment 0427386647
ICDC Child Health	19th	Please enquire as above dates are subject to change
Grams	13th	
FLU VAC Have STARTED		

AMBULANCE POLICE FIRE BRIGADE

PHONE: **000**

FOR AFTER HOURS NURSE
PHONE: 99630100

**REMEMBER
ALL EMERGENCIES**

OPEN

**The Cue CRC book exchange.
Come in and browse the range,**

**Where: the Cue CRC 72 Austin
Street Cue**

**Any time while open
Opening hours: 8.30-3.30**

RECYCLE RECYCLE RECYCLE

The Cue CRC is your local place to RECYCLE your ink cartridges

**Just bring them in and put them in the recycling box, we then
send the full bag to Planet Ark for processing.**

**We have been doing this small bit for the environment for over
7 years, and will continue for as long as we can.**

If you have any other recycling ideas please come and tell us.

**We are located in the Old Post Office building, 72 Austin Street
Cue.**

BRING IN YOUR INK CARTRIDGES

6		1			2
4		6	2	7	
		3	7		8
2		4		9	
	1			2	
	3	8			5
9		8	4		
	4		3	2	9
2			7		4



		6	8			1
	5		7			2
4					3	
6				4		
	2		5			8
		6				5
		7				9
	8		4			5
9				7	4	

SUDOKU!

		3	9			5	1
5	4	6		1	8	3	
				7	4	2	
		9		5		3	
2		6		3			4
	8			7		2	
	9	7	3				
		1	8	2		9	4
8	5				4	6	

4		6				2	9
5	7		2		6		
		1			5		8
6		3	4	8	1	7	
7			5			3	
		5					
	8	9				4	3
	6						1
3		4					6
						6	7

AIR CONDITIONING SERVICES

REFRIGERATION

SPLIT SYSTEM SALES

Installation

Repairs / re gassing

Sanitizing and cleaning

Ph 0420 103 414



decanfrost@westnet.com.au

P.O. Box 183, Mount Magnet

ARC
Lic # L015254
Lic # AU7850

Mount Magnet

Cue

Yalgoo

Meekatharra

Sandstone

Geraldton Greenough

FINANCIAL SERVICES

Servicing throughout the Mid West

- Financial Planning
- Superannuation Advice
- Estate Planning
- Insurance and Risk Management
- Pre and Post Retirement Planning
- Aged Care & Centrelink
- General Insurance – Specialising in Business & Farm Insurance, including Crop Insurance

Contact us for obligation free quotes:

www.ggfs.com.au

9964 2522

enquiries@ggfs.com.au

Beachcroft Holding Pty Ltd T/As Geraldton Greenough Financial Services (AFSL: 250 296) are Authorised Representatives of Dover Financial Services Pty Ltd (AFSL: 307 248)



Kerry Seivwright 14.02.
Ernie Campbell 27.02.

MT MAGNET MEATS



**The only FRESH
PRODUCE BUTCHER
in the Mid West**

**Phone or Fax your
orders for quicker
pick up
Bulk meat specialist
Quality meat at Perth
prices**

**76 Hepburn St
(Main Street)**

**Phone / Fax
9963 4195**

**Mon—Friday
9—5 pm**

**Saturday
9—12 pm**

*Pleased to meet you
with Meat to please you.*

JUST FOR KIDS



Q: What kind of lion never roars?

A: A dandelion!

Q: What do you get when you cross a snowman and a vampire?

A: Frostbite!

Q: What has 4 wheels and flies?

A: A Garbage truck!

Q: What time do you go to the Dentist?

A: At tooth-hurty!

Q: What do you call a pig that knows karate?

A: Pork Chop!

Q: What did one eye say to the other?

A: Between you and me something smells!



SUPERHERO WORD SEARCH

reading
rules!

I W H T Y R E J Q H H G G L C W A V I I
 K T W Q U I C K T H I N K I N G G M F O
 X G V C L P R L D G T I H K G N I R A C
 X E S H A R P S H O O T I N G I G A V I
 K G J I C W T Q D J A F A P I M V N R M
 L A N B I N S N G P P I Z T D R R N Q F
 T L M M G T J U E S Z H I W S A Q P A Q
 H Q A L A U D L O T S S Y G D H O S G D
 N J J T M K E D N E O E S I N C T Z O V
 A X S S R T N P S L G P O W E R F U L V
 E E P S A O I F V A H A I Z O T C W F L
 K C E T T X M S U S C H R N X J Q N P Z
 E Y G P V O R M U T S S G U M H B Y S K
 R K P G Y C E U I I V J I O O P M C A
 Z G J A V D T V G C Y P L O R C U Y B P
 A K B R A V E K N I L S D U R H W F S L
 Z C O N F I D E N T M F L N M X N Z G I
 M Z X P Z P Y Z P Y W J R X V F B C I W
 U D S K K Y O C W S E J N J U M T I D C

POW!

BOOM!

READ!

BOOKS
ROCK!

WORDS
TO FIND

BRAVE
CONFIDENT
ELASTICITY
MAGICAL
QUICK-THINKING
SHARPSHOOTING
TELEPATHIC

CARING
COURAGEOUS
FAST
OMNIPOTENT
RADIOACTIVE
SPEEDY
WISE

CHARMING
DETERMINED
IMMORTAL
POWERFUL
SHAPESHIFTING
STRONG

OMG!

THE END.

COLOURING IN SECTION

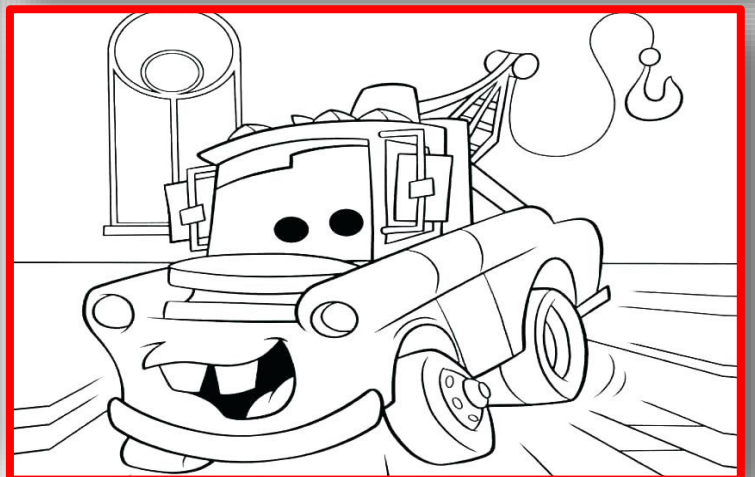
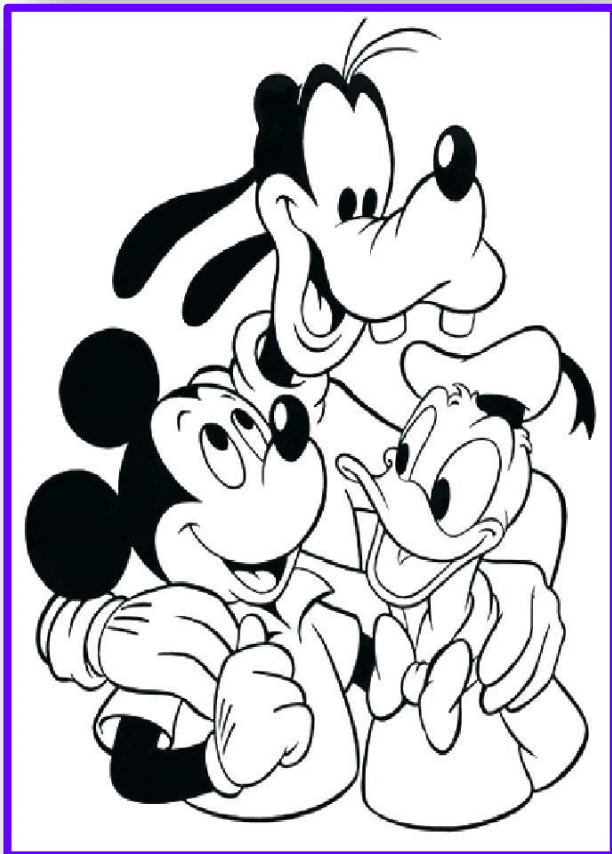
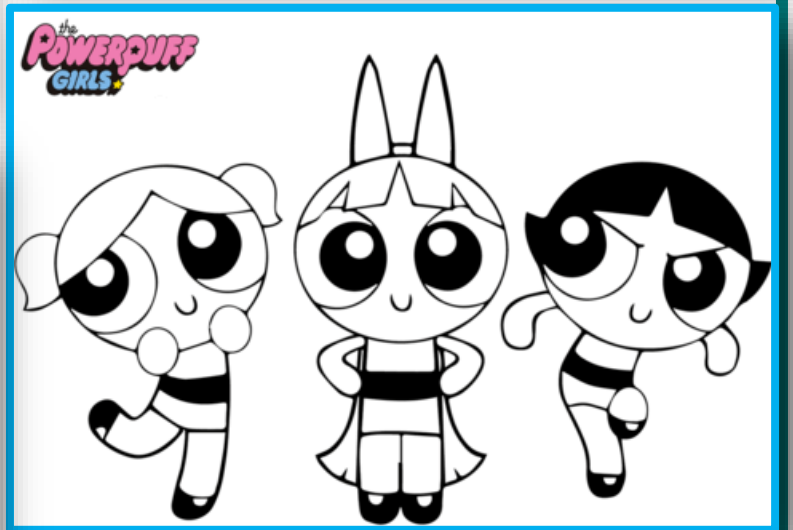



SPOT THE DIFFERENCE



Create your own comic book

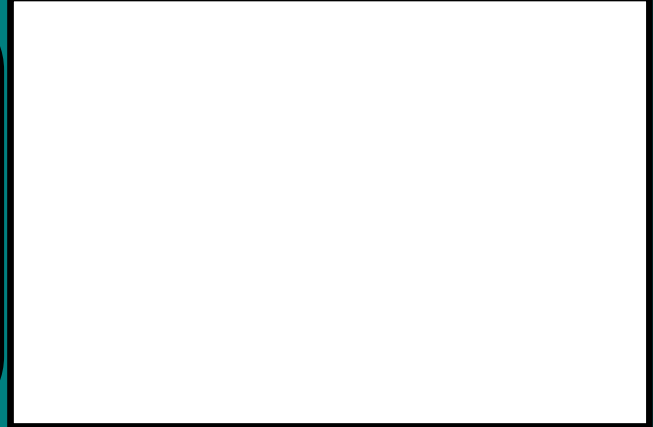
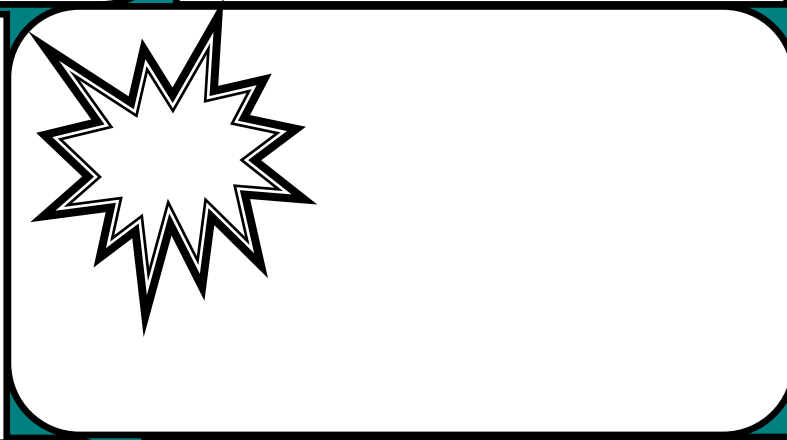
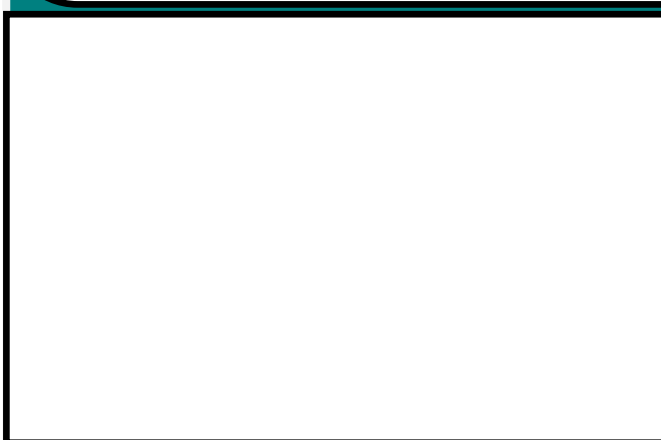
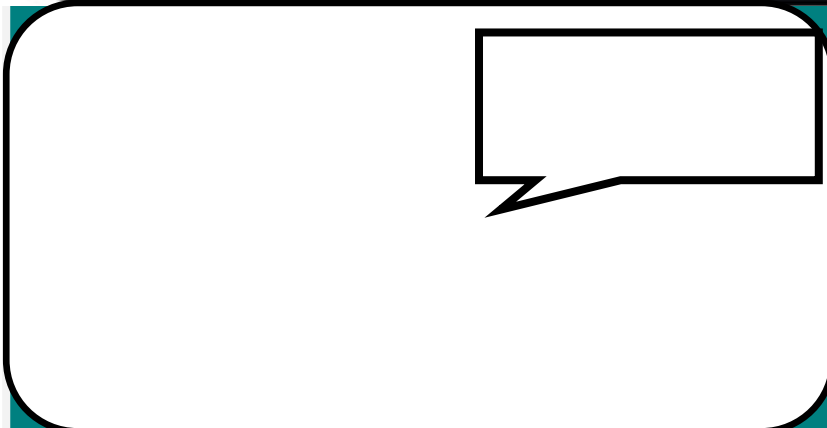

HELP - Think of any character; person, animal or even an alien robot! draw what they will look like in the box and write a short story about the

TICTACTOE



O	X	O
X	X	O
X	O	X

O	X	O
X	X	O
X	O	X

FEBRUARY

SUNDAY	MONDAY	TUESDAY	WEDNESDAY	THURSDAY	FRIDAY	SATURDAY
					1	2
3	4 School starts Term 1	5 Chinese New Year 	6	7 New Dryblower	8	9
10 Chinese New Year Luncheon 11:30am	11	12 Kids Activity 2:30pm- 4pm	13	14 Valentines Day 	15	16
17	18	19	20	21	22	23
24	25 DOT Visiting Cue 1pm - 3pm	26	27 Breast Screening Mammogram (appointment required)	28 Breast Screening Mammogram (appointment required)		

MARCH

					1	2
3 Clean Up Australia Day	4 <u>Labour Day</u> (Public Holiday)	5 Centrelink Visiting Cue	6	7 New Dryblower		