THE DRYBLOWER

July 2019, Issue 69

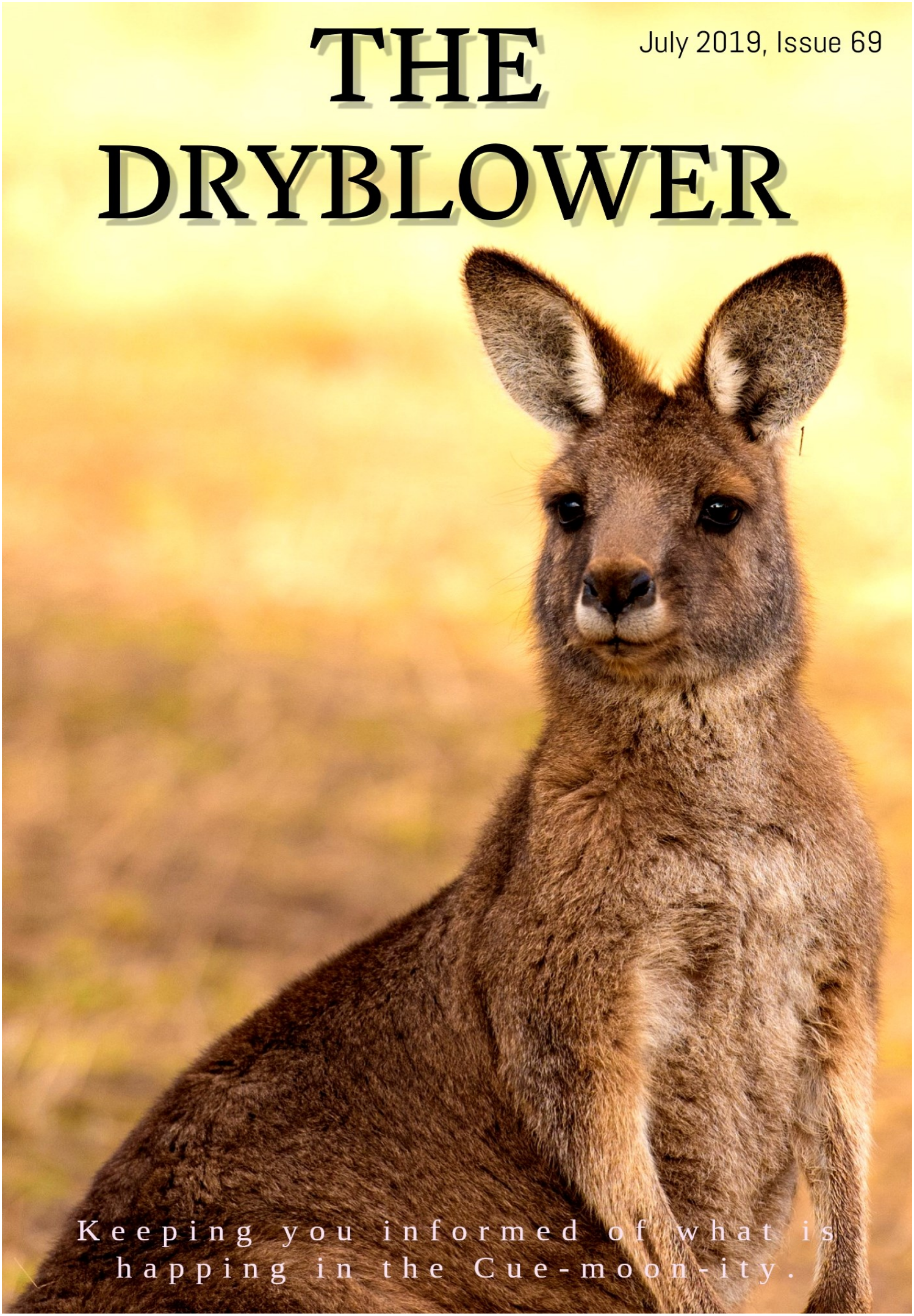

Keeping you informed of what is happing in the Cue-moon-ity.

Keeping you informed of what is happening in the Cue Community with The Dryblower.
The Dryblower is a non-profit Community newspaper edited, printed, produced and distributed by the Cue CRC.

Distribution Outlets

This publication is not produced by the Cue Shire and therefore any complaints /articles should be directed to the Editor or the Cue CRC.

- Bell & Co
- Cue Shire
- Cue CRC
- Queen of the Murchison B&B
- Murchison Club Hotel
- Cue Caravan Park
- Cue Roadhouse

All editions of the Dryblower are available electronically from either **cue.crc.net.au** or cue.wa.gov.au

Unable to collect your copy ?

Simply complete the form below and send it with your remittance to:

Editor
"The Dryblower"
Cue CRC

Name.....

Address.....

Date:.....

Subscription:.....$24. 00 for 1 Year
Subscriptions are for a 12 month period

Disclaimer.

The information in this publication is of a general nature and does not necessarily reflect the views of the CRC or its employees.
While the editor will attempt to publish all contributions submitted, I reserve the right to edit or refuse to publish any contributions which may be considered defamatory or inappropriate. No liability shall be incurred by the editor for any omissions or errors in published articles and contributions.

Advertisement Prices

Size	B/W	Colour
Full page	$30.00	$60.00
Half page	$15.00	$30.00
Quarter page	$10.00	$20.00
Eight page	$5.00	$10.00

All Advertising rates are incl. of GST

Contact

Cue CRC
72 Austin Street
P O Box 83 Cue
Phone: (08) 9963 1198
Fax: (08) 9963 1197
Email: cue@crc.net.au

Contributions, articles and advertisements must be dropped in, posted, faxed or emailed to Cue CRC by the 25th of the month for publication on the 1st of the following month.

DRYBLOWER INDEX

DRYBLOWER INDEX

PAGE 4-5	UPCOMING EVENTS
PAGE-6-7	FROM THE CEO
PAGE 8-9	POLICE BEAT
PAGE 12-13	FROM OUR LOCALS & ABOUT OUR TOWN
PAGE 14-15	ROBIN SCOTT MLC & SHIRE OF CUE LIBRARY
PAGE16-17	Q-KICK
PAGE 18-19	FLUFFY FRIENDS AND FAMILY & CUPPA WITH A COPPA
PAGE 20-21	CELEBRATING NAIDOC WEEK & NAIDOC HISTORY
PAGE 22-23	POOL TOURNAMENT AND POOL REGISTRATION
PAGE 24-25	MARKET DAY & SMART DEVICE WORKSHOP
PAGE 26-27	CHRISTMAS IN JULY
PAGE 30-31	CUE-RI-OS-ITY - IS DIRT ALIVE?
PAGE 32-33	CALLING FOR VOLUNTEERS & VOLUNTEER REGISTRATION
PAGE 38-39	DOT & ABORIGINAL JUSTICE PROGRAM
PAGE 40-41	RECIPES (CHRISTMAS IN JULY IDEAS)
PAGE 42-45	KIDS CORNER
PAGE 46-47	JULY AND AUGUST CALENDAR

UPCOMING EVENTS JULY

MONDAY 8TH-13TH — STORM CO IN CUE

SUNDAY 14TH — POOL TOURNAMENT

MONDAY 15TH — DEPARTMENT OF TRANSPORT

WEDNESDAY 17TH — CUPPA WITH A COPPA

SUNDAY 28TH — MARKET DAY

WEDNESDAY 31ST — CHRISTMAS IN JULY

EVERY TUESDAY — CRAFT GROUP

FROM THE CRC

Well another busy month over. We've been thinking up new activities to do here at the Cue CRC, but we've also been busy with the usual activities.

Over the last month we've had the lovely ladies in the Craft Group join us every Tuesday from 10am.

We also had another Cuppa with A Coppa on the third Wednesday of the month – which we'll be doing during tourist season.

The school kids continue to enjoy kicking a football around at the school oval for Q-kick each Wednesday afternoon. With many thanks to the local Police for volunteering their time to help coach the kids.

We have also been organising a new activity for the pool players in town. Every Sunday starting the 14th of July 2019 we'll beginning a Pool Tournament in conjunction with the Murchison Club Hotel.

We're also looking at starting a walking group for those of you that would like to join in check out the poster for details.

There have been a few changes here at the Cue CRC, we've moved the Book Exchange over to the Cuerosity Shoppe, Jess and I have new uniforms, which we are extremely happy about.

We currently have two meeting rooms available for hire but in the coming months we'll have a third room, each room has air conditioning and heating and can have access to an overhead projector.

Cue CRC

What We Offer!

- Photocopying
- Printing
- Scanning
- Emailing
- Faxing
- Laminating
- Binding
- Government Booth
- One-on-one computer sessions
- Centrelink/ Medicare Agent
- Room and Equipment Hire
- Kodak photo printing
- Trans WA agent

72 Austin Street, Cue
Phone: 08 9963 1198
Email: cue@crc.net.au

Helping you with your business needs.

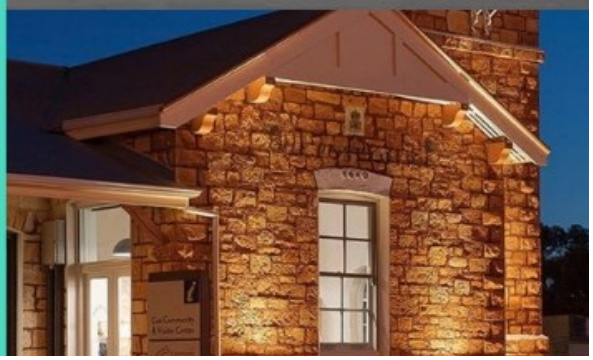

From The CEO

Welcome to tourists, travellers and prospectors to Cue. We hope you enjoy your time here and visit again in the future.

Rob Madson has taken some well-earned leave to catch up with family and friends. During his time away, Rob has also attended the Australian Local Government Association National General Assembly in Canberra along with the Shire President and Deputy Shire President. The conference was well represented by the Murchison region with attendees from Cue, Mt Magnet and Yalgoo. Delegates heard from a range of speakers and voted on motions submitted from Councils across Australia on matters of federal significance including financial assistance grants, transport, health, education, drought, communications, gambling, waste and the environment. Murchison delegates also attended a series of meetings with Federal Ministers at Parliament House concerning issues directly affecting the Murchison region. Rob is expected to be back in the office from Monday 15 July.

Murchison delegation in Parliament House - Left to right from rear – Kelvin Matthews, CEO Shire of Mount Magnet, Cr Jorgen Jensen, Shire President Mount Magnet, Cr Ross Pigdon, Shire President Cue, Cr Eliz Morrison, Mount Magnet, Cr Les Price, Deputy Shire President Cue, Cr Tamisha Hodder, Yalgoo, Silvio Brenzi, CEO Yalgoo, Rob Madson, CEO Cue

The market day held on Sunday 26 May had a great turn out, with an increase in stall holders and patrons. The next markets will be held on Sunday 30 June from 10.00am, with more market stalls booked for this growing event. It is hoped that the growing numbers will continue with future market days.

Social bowls is receiving a good turn out on Sunday afternoons and anybody interested in joining in is welcome to attend. The bowling green is situated adjacent to the Shire Hall. Players meet at 1.00pm for a 1.30pm start and play winds up around 5.00pm. BYO drinks and snacks.

Community groups and emergency services in Cue are always looking for volunteers. If you would like to donate any of your time to the community, please consider contacting a community group or emergency service and get involved. The Cuerosity shop are currently looking for volunteers to help out in the shop, enquire at the shop during opening hours.

At the June Council meeting, Council accepted a tender from Modular WA for the construction of a new Manager's residence and office for the Cue Tourist Park and two houses to be leased to the State Government through the Government Regional Officers Housing (GROH) program for police officers. Council also agreed to raise a loan to fund the GROH houses, which will be repaid through the lease payments.

The process of preparing the Shire budget for the new financial year is well underway, with Council proposing to maintain the rate in the dollar at the same level for most rate categories for the second year in a row. Mining property rates will experience a reduction in the rate in the dollar for the second year as well. Overall, the total rates expected to be raised to support the 2019-2020 budget will rise by a modest 1.15% due to an increase in property numbers and valuations.

Upcoming events;

- StormCo will be visiting Cue from 8 – 13 July to conduct school holiday activities.
- Erth Dinosaurs – Thursday, 22 August
- Local Government elections Saturday, 19 October 2019

If you have any queries regarding these or any other Shire related matters, please contact the Shire on 9963 8600 or drop into the Shire office.

Richard Towell
Acting Chief Executive Officer, Shire of Cue

Next Council meeting – 6.30pm Tuesday 16 July 2019

POLICE BEAT

Traffic

Hello once again good residents of Cue. I hope this edition finds you all well and in fine fettle?

Recently there has been a spate of vehicle crashes at various points along the Great Northern Highway. There will be various reasons why these incidents occur no doubt but at a guess things like driver fatigue, speeding, inattention or alcohol/drugs in the drivers system, will be contributing factors.

Again folks if you're tired pull over safely and take that power nap or stop at a nice town such as Cue and grab a coffee and some fresh air.

As for speeding just don't do it. It is that simple. Don't let that dial creep up. Speeding on a dry surface isn't the same as speeding on a wet slippery surface and after our recent deluge of rain, the roads become more slippery than a fish on an ice rink.

Just remember to adjust your speed a little to allow for potential hazards and longer breaking distances as well as the slippery road surfaces.

We want people to arrive alive at their destinations and without incident.

Crime

On the whole, there have been no major issues in the Metropolis of Cue with one continuing exception.

We as Local Police have been approached on a number of occasions by concerned residents of the Cue Caravan Park.

They are deeply concerned and annoyed that a group of local youths, all under the age of 12 and as young as 2, are continually throwing all manner of items into the caravan park, at the caravans, vehicles and ablutions.

So far no-one has been hurt or vehicles damaged but it is only a matter of time.

Now I appreciate that the kids involved, reading this and changing their behaviour will be like hearing a fart in a gale force wind but the parents might.

Parents YOU are responsible for your kid's and as such ultimately responsible for their behaviour.

POLICE BEAT

Yes I appreciate you cannot have eye's on the back of your head at all times but by goodness, when something like throwing batteries, glass bottles rocks etc., is continually occurring and despite the parents being spoken to by Police and Caravan park residents, then surely there's something amiss.

Just try your best to know where your kids are and what they are up to and by doing this be the parent and be the good neighbour/community member. As residents also it's all we ask for and it isn't rocket science.

Community Policing

Again I make no apologies for mentioning mental health but please remember and keep an eye out for your families, friends and neighbours and don't be afraid to ask 'R U Ok'. Mental illness can affect anyone at any time and at any stage of life.

I've been on holidays for the past few weeks but still wish to give a shout out for the social bowls on a Sunday arvo from 1pm. I can vouch that it is very enjoyable and a great way to learn to accept certain defeat from some great bowlers, preferably in a gracious manner!

Come give it a try if you're thinking of something to do on Sunday. Trust me no expertise is required.

Also Q-Kick happens at Cue School on a Wednesday from 2:30 pm kids.

Just a quick something I've noticed when I drive down to and return back from Perth.

When do we stop waving and/or acknowledging oncoming drivers?

For me I think it's around the Wubin area that you start waving and get nothing back in return. How rude of them!

I like the wave/acknowledgement from other drivers as I think it serves a number of purposes such as showing friendliness, concentration, acknowledgement that you are aware of your surrounds and have seen each other.

It just seems to be the way of City v Country. City slickers are so busy, grumpy and tied up in constant gridlock that they lose the ability to relax, kick back and smell the eucalypt. Country on the other hand is a more relaxed, yep it will get done tomorrow I promise, kind of place and is such a great contrast and makes us much friendlier I reckon.

As usual please stay safe, play safe, drive safe, wave safe and be a good neighbour.

Quote of the month

"Seeing a HUGE Spider in your room isn't scary. It's scary when it disappears!"

Senior Constable Martin REID
Cue Police Station.

Cue Community Resource Centre

DRYBLOWER SURVEY

We'd like to get your feedback on our resident activities. You can help us plan fun events with high attendance! Here are a few suggestions:

Would you like to see more events for....

- Seniors
- Families
- Adults
- Children (ages 12 & under
- Young Adults (ages 20 - 30)
- Teens (ages 13-19)

In what types of event would you be most likely to participate?

-Craft
- Morning tea
- Exercise
- Community Yard Sale
- Seasonal Activities
- Workshops
- Cooking
- Movie Night
- Other

Email your comments/suggestions at the email below
Or give us a call:

Email: cue@crc.net.au Phone: 08 9963 1198

IT'S TIME TO GIVE A LITTLE...

THE VARIETY CLUB BASH IS COMING TO CUE ON THE 28TH AUGUST

ALL DONATIONS FOR THIS FANTASTIC CAUSE WELCOME.

FIND THE DONATION TINS AT THE CUE ROADHOUSE OR THE CRC OR STOP IN AT THE SHIRE OFFICE TO MAKE A DONATION

From Our Locals

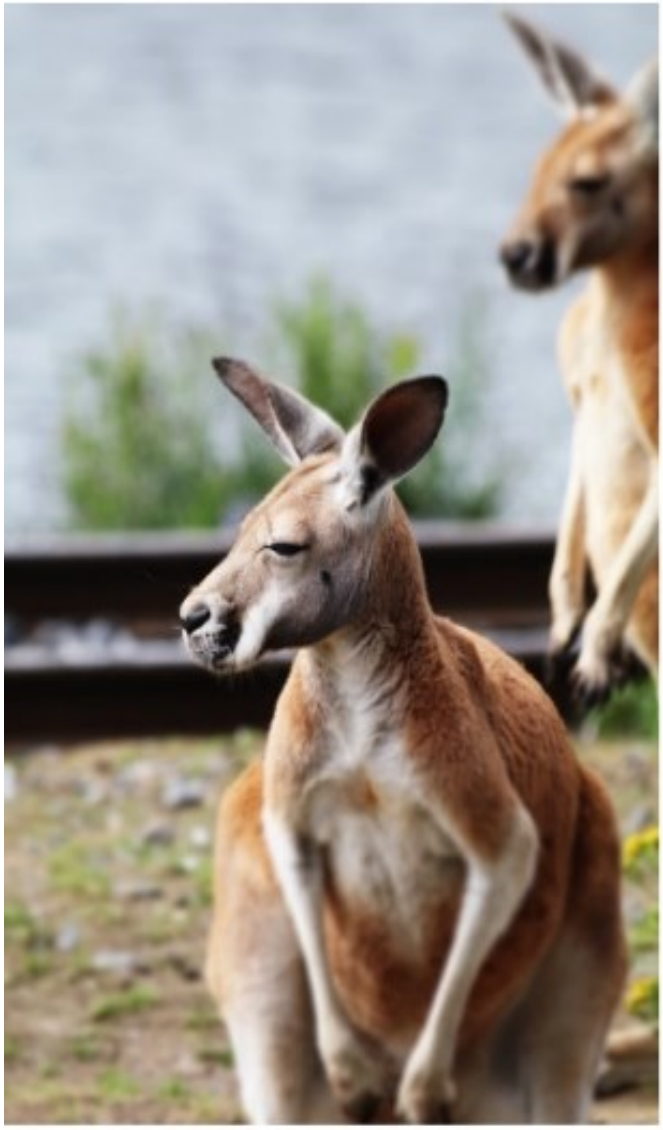

I've been living here for the past couple of years now. Arriving in Cue you feel a sense of purpose and can't help but call it home. The people are friendly and welcoming. I've had the privilege of meeting new and exciting faces along the way, some more than others. Moving to the bush was not only a new and unsettling feeling but also exciting and refreshing at the same time.

Moving to somewhere that was out of my comfort zone turned out to be just what I needed. I wasn't sure what the bush had to offer. I had lived in surrounding areas close by, but nothing compared to Cue. Since living out here for some time I've experienced new and memorable moments. I've learned about the history behind some of the most iconic buildings in the Midwest to being a proud local to the community.

I was here when the Brockman Park was upgraded to be the eye catcher it is today, the uprising of the astonishing Oasis, I also had the privilege of assisting in the upgrade of the famous Queen of the Murchison.

The sunsets are like no other! It makes a long hard day of work worth it.

About Our Town

- THE OASIS

There is six different rest areas for visitors to sit and relax. Each area has a unique metal design structure located along a beautifully landscaped garden.

The Oasis is a great place to stop, relax and stretch your legs. Embrace the beauty of the area and soak up the history of our town. Read about the history of Cue on the displays in the Oasis

The Oasis provides a great range of information and history about all of the iconic buildings in Cue. From the Masonic Lodge & the Old Gaol to the Old Railway Station.

The Oasis is one of Cues most acknowledged sites to see when visiting our historic town, it's a perfect place to park and fill up on water for vans, caravans etc. The Oasis is located along the Great Northern Highway near the Cue tourist Park.

The designs surrounding the area represents the indigenous artwork and heritage around Cue and the surrounding regions.

The Oasis was built in early 2017, it was funded by the Shire of Cue and installed by the Shire of Cue workers.

Since the installation we've had many visitors come in and expressed their admiration for our beautiful town.

HON ROBIN SCOTT MLC
OF KALGOORLIE-BOULDER
Member for Mining and Pastoral

At the age of sixteen Robin Scott came from Scotland with his parents to Western Australia, where he enrolled as an apprentice electrician. Immensely proud of his trade, Robin has worked for more than 30 years as an electrical contractor to the WA mining industry, especially the Goldfields. Flying himself and his staff to electrical contracting assignments, Robin logged 4,000 hours in his Rockwell Commander, the aircraft he now uses to service his constituents in the vast Mining and Pastoral Region.

Robin is an enthusiastic campaigner for job opportunities through creating more apprenticeships for young men and young women. The Federal Government has partially embraced the Pauline Hanson's One Nation Policy of subsidising apprentice wages 75% in the first year, 50% in the second and 25% in the third year.

Robin Scott moved the Disallowance Motion which defeated the Government's attempt to increase the Gold Royalty by 50%. Robin is determined to protect and promote mining and led the defence against water charges for prospectors and small miners.

Robin's priorities for 2019 include:

- Water pipeline south from the Kimberley
- Supply good clean water for all regional people
- Sealing the Wiluna-Meekatharra Road
- Insist on rapid delivery of the promised MRI machine for Kalgoorlie
- Big upgrade for palliative care in the regions
- Aged care facility for Leonora
- New hospital for Laverton
- New hospital for Meekatharra
- Ensure the Nursing posts are manned by more than one nurse and are secure and safe for staff
- Abolish fringe benefit tax to encourage FIFO workers to live locally
- Speed up dog fencing and increase the number of professional doggers
- More jobs through quicker approvals for mines

Hon Robin Scott MLC
99 Burt Street BOULDER WA 6432
Robin.scott@mp.wa.gov.au
(08) 9093 1455 0400 764 197

SHIRE OF CUE PUBLIC LIBRARY

Monday – Friday

8.30–4.30

Cue Community & Visitors Centre

Books, Biographies, Non-Fiction, Childrens Books, Audio Books, E-resources, DVDs, Blu Ray & Puzzles

New stock added monthly

FREE TO JOIN!

Check our Facebook page for stock updates

https://www.facebook.com/ShireofCue

Q-KICK

Cue CRC, Cue Police & Cue Primary School

As you can see the kids aren't the only ones enjoying their time at QKick each week. Huge thanks goes to our local police for attending and coaching the kids.

Take a guided, friendly walk around town. Walk at your own pace with a chance to enjoy the fresh air, chat and make new friends.

We'll meet at the Cue CRC at 5pm two days a week.

Contact the Cue CRC to register your interest.
cue@crc.net.au
08 9963 1198

If you're not going so well, talking to someone is a positive first step.

Visit thinkmentalhealthwa.com.au

think
MENTAL HEALTH

Our Fluffy Friends & Family

LOVE is a four-legged word.

Cue Community Resource Centre

CUPPA WITH A COPPA

17th July 2019 / 10am - 12pm

Tea, Coffee & Snacks Provided

72 Austin Street, Cue WA 6640
Great Northern Highway

Email: cue@crc.net.au

Phone: 08 9963 1198

Made with PosterMyWall.com

VOICE TREATY TRUTH

07—14 JULY 2019

Let's work together for a shared future.

NAIDOC History

1920s & 1930s

Before the 1920s, Aboriginal rights groups boycotted Australia Day (26 January) in protest against the status and treatment of Indigenous Australians. By the 1920s, they were increasingly aware that the broader Australian public were largely ignorant of the boycotts. If the movement were to make progress, it would need to be active.

Several organisations emerged to fill this role, particularly the Australian Aborigines Progressive Association (AAPA) in 1924 and the Australian Aborigines League (AAL) in 1932. Their efforts were largely overlooked, and due to police harassment, the AAPA abandoned their work in 1927.

In 1935, William Cooper, founder of the AAL, drafted a petition to send to King George V, asking for special Aboriginal electorates in Federal Parliament. The Australian Government believed that the petition fell outside its constitutional responsibilities.

1938

On Australia Day, 1938, protestors marched through the streets of Sydney, followed by a congress attended by over a thousand people. One of the first major civil rights gatherings in the world, it was known as the Day of Mourning.

Following the congress, a deputation led by William Cooper presented Prime Minister Joseph Lyons with a proposed national policy for Aboriginal people. This was again rejected because the Government did not hold constitutional powers in relation to Aboriginal people.

After the Day of Mourning, there was a growing feeling that it should be a regular event. In 1939 William Cooper wrote to the National Missionary Council of Australia to seek their assistance in supporting and promoting an annual event.

1940–1955

From 1940 until 1955, the Day of Mourning was held annually on the Sunday before Australia Day and was known as Aborigines Day. In 1955 Aborigines Day was shifted to the first Sunday in July after it was decided the day should become not simply a protest day but also a celebration of Aboriginal culture.

1956–1990

Major Aboriginal organisations, state and federal governments, and a number of church groups all supported the formation of NADOC, the National Aborigines Day Observance Committee. At the same time, the second Sunday in July became a day of remembrance for Aboriginal people and their heritage.

In 1972, the Department of Aboriginal Affairs was formed, as a major outcome of the 1967 referendum.

In 1974, the NADOC committee was composed entirely of Aboriginal members for the first time. The following year, it was decided that the event should cover a week, from the first to second Sunday in July.

In 1984, NADOC asked that National Aborigines Day be made a national public holiday, to help celebrate and recognise the rich cultural history that makes Australia unique. While this has not happened, other groups have echoed the call.

1991–Present

With a growing awareness of the distinct cultural histories of Aboriginal people and Torres Strait Islanders, NADOC was expanded to recognise Torres Strait Islander people. The committee became known as the National Aborigines and Islanders Day Observance Committee, NAIDOC. This new name has become the title for the whole week, not just the day. Each year, a theme is chosen to reflect the important issues and events for NAIDOC.

During the mid-1990s, the Aboriginal and Torres Strait Islander Commission (ATSIC) took over the management of NAIDOC until ATSIC was disbanded in 2004-05.

There were interim arrangements in 2005. Since then a National NAIDOC Committee, until recently chaired by former Senator Aden Ridgeway, has made key decisions on national celebrations each year. The national committee has representatives from most States and Territories.

For more information email the Cue CRC at cue@crc.net.au or call us on 08 9963 1198.

POOL TOURNAMENT REGISTRATION FORM

NAME _____

ADDRESS _____

PHONE _____

EMAIL _____

PAID DATE _____

* Registration due by 12th July at the Cue CRC
* Registration payment due 14th July

Please email your interest to cue@crc.net.au or drop the form into the Cue CRC

RULES AND REGULATIONS

1) Any signs of aggressive or uncooperative behaviour will be asked to leave immediately and will be disqualified from the comp (no refunds)
2) There will be two (2) tables playing, both with a judge.
3) The judges decision is final.
4) All monies needs to be paid by the 14th July. Any unpaid at this time will not be included in the comp.
5) Prizes will be a percentage of the total registration payments (1st prize is 50%, 2nd prize is 35% and 3rd prize is 15%)

FREE STALLS AVAILABLE

CUE CRC

MARKET DAY

73 Austin Street, Cue WA

JULY 29th

9AM-11AM

FREE ENTRY

For more information contact the Cue CRC on (08) 9963 1193 or email cue@crc.net.au

SMART DEVICE WORKSHOP

Need help working out your smart device? We can help here at the Cue CRC with our 1 on 1 workshops.

starting JULY 2019

cue@crc.net.au
08 9963 1198
72 Austin Street

LET'S CELEBRATE THE

60TH ANNIVERSARY

MEEKATHARRA SCHOOL OF THE AIR

JOIN US FOR LUNCH & A CELEBRATION
SIX DECADES IN THE MAKING

MEEKATHARRA SCHOOL OF THE AIR
WISDOM BY WIRELESS

21ST SEPTEMBER

10:30 AM - 3:00PM
SATURDAY

52 KEMPTON STREET | BLUFF POINT

RSVP - 16TH AUGUST
MEEKATHARRA.SOTA@EDUCATION.WA.EDU.AU

AIR CONDITIONING SERVICES

REFRIGERATION

Installation
Repairs / re gassing
Sanitizing and cleaning

SPLIT SYSTEM SALES

MITSUBISHI HEAVY INDUSTRIES AIR CONDITIONERS
MITSUBISHI ELECTRIC Cooling and Heating Solutions
HITACHI Inspire the Next
kaden

Ph 0420 103 414

decanfrost@westnet.com.au

P.O. Box 183, Mount Magnet 6638

ARC
Lic # L015254
Lic # AU7850

Mount Magnet Cue Yalgoo Meekatharra Sandstone

We look forward to celebrating with you.

Please reply by the July 10th, 2019

NAME(S)	
CONTACT	
ADDRESS	

I Can't Come! ***Please circle one:*** **I Can't Wait!**

Cue Community
Resource Centre

72 Austin St, Cue WA 6640

Craft Group

Every Tuesday
10am - 3pm

Tea, Coffee and snacks provided

St Patrick's Catholic Church

Liturgies July

NB change of times

Sun 21 July	**Celebration of the Eucharist (Mass)**	**08.00am**
Sun 28 July	**Celebration of the Word with Communication**	**10.00am**

All Welcome

St Patrick's is located on the corner of Marshall and Dowley Streets.
St Patrick's is under the pastoral care of the Sisters of the Good Samaritan of the Order of St Benedict.
Sr Gerri Boylan sgs 9963 4179

CUE-RI-OS-ITY
- Is Dirt Alive?

Written by Deborah Bowie / MicroBlitz Project Manager

On his recent trip to the Goldfields, Professor Andy Whiteley sparked the cue-ri-os-ity of the students at Cue Primary School by asking the question,

"Is dirt alive?"

Professor Andy, is the head scientist for the MicroBlitz Project, based at the University of Western Australia. He was lucky to find so many keen helpers in Cue, and is hoping to see some of these apprentice scientists studying at UWA in the future.

Like many people around Cue Professor Andy is curious about what is in the ground. But, instead of looking for gold, he's taking soil samples to find out what kinds of tiny, tiny creatures (microbes) live hidden underground.

The microbes Professor Andy is looking for in the soil are so tiny, that to be able to identify and count them he has to test their DNA.

CUE-RI-OS-ITY
- Is Dirt Alive?

Written by Deborah Bowie / MicroBlitz Project Manager

Cue-ri-os students became scientists for a day and learnt how to extract DNA from a strawberry.

IF YOU WOULD LIKE TO SIGN UP TO HELP MAKE A DIFFERENCE PLEASE
CONTACT JESS OR JULIE AT CUE@CRC.NET.AU
OR CALL 08 9963 1198

VOLUNTEER CONTACT SHEET

If you would like to make a difference for our community please fill in your details below and send it to the CRC. Your help and support can help create a positive impact on how we run our events.

NAME	
PHONE	
EMAIL	
AVAILABILITIES	

Signing up to be a volunteer also comes with great benefits!

- FREE entry to paying events
- FREE food and drinks
- Fun and Fulfillment
- Great asset to the community

Department of Transport

DoT Remote Services will be visiting CUE

When: **15th July 2019 1.00pm - 3.00pm**

Where: **Community Resource Centre**

DRIVING TESTS ONLY

We will be able to help you with the following services:

- theory test
- photo card applications
- driver's licence applications
- change of address
- registration and driver's licence renewals
- vehicle transfers
- return of vehicle plates
- driving assessments

To enable us to help you, please ensure you bring your birth certificate, Medicare card, bank card and two types of proof of residency, along with cash or card for payment.

For enquiries please call: Karen 92168194

Sometimes quicker is better with DoTDirect

Whether you're renewing your licence, transferring vehicle ownership or checking your demerit points, **DoTDirect** is quick and easy to use wherever you are.

Start saving time by visiting **www.transport.wa.gov.au/dotdirect**

Keep up to date with upcoming remote services visits and stories, follow us on Facebook **Department of Transport Regional Services WA** or search **@RegionalServicesWA**

Government of **Western Australia**
Department of **Justice**

Aboriginal Justice Program

GET HELP WITH IDENTIFICATION, FINES & DRIVERS LICENCE BUSINESS

The Aboriginal Justice Program is holding an **OPEN DAY** "one-stop shop" where you can get services to help you with identification, fines and drivers licence and Centrelink business.

CUE Shire Hall

Tuesday 23 July 2019 9:00am – 2:30pm

Who will be at the Open Day

- **Registry of Births, Deaths and Marriages** – Need identification? Want to check if you and your children's births are registered? Register births!
  Birth Registrations FREE
  *Apply for Birth, Death and Marriage Certificates **$50.00** *Change of Name **$176.00**
- **Sheriff** – For queries on fines and make arrangements for time-to-pay.
- **Department of Transport** – Apply for driver's licence, WA Photo (ID) Card, driving assessments, hand in number plates, find out if you have lost your licence or are under suspension and other information about licensing services.
  *Theory Test **$19.60** *Learner's Permit **$99.30**
  *Log Book Fee **$9.45** *WA Photo (ID) Card **$44.00**
- **Department of Human Services - Centrelink** – Help with identification requirements for licensing and apply for Medicare Cards & Tax File Numbers.

It is IMPORTANT to bring along your bank card or cash to pay for Birth Certificates, Photo Cards, Learner's Permits and Driver's Licences and as much other ID as you can:

- Birth Certificate
- EFTPOS / Credit Card
- Medicare Card
- Centrelink Card
- Proof of Age Card (18+) / WA Photo Card
- WA Construction Card
- Working with Children Card
- Bank statement, any official letter or bill from a Government agency or current employer with your residential address and is no more than 6 months old.

***Payment ($$$) to pay for Birth Certificates, WA Photo Cards, Learner's Permits and Driver's Licences *BSB Number and Bank Account Number for payment arrangements for fines**

geraldton greenough

FINANCIAL SERVICES

Servicing throughout the Mid West

- Financial Planning
- Superannuation Advice
- Estate Planning
- Insurance and Risk Management
- Pre and Post Retirement Planning
- Aged Care & Centrelink
- General Insurance – Specialising in Business & Farm Insurance, including Crop Insurance

Contact us for obligation free quotes:
www.ggfs.com.au
9964 2522
enquiries@ggfs.com.au

Beachcroft Holding Pty Ltd T/As Geraldton Greenough Financial Services (AFSL: 250 286) are Authorised Representatives of Dover Financial Services Pty Ltd (AFSL: 307 248)

MOUNT MAGNET MEATS

The only FRESH PRODUCE BUTCHER in the Mid West

Open
Monday - Friday
9am - 5pm
&
Saturday
9am - 12pm

76 Hepburn St (Main Street) Phone / Fax 9963 4195

Pleased to meet you
with meat to please you

July

Birthdays

Jacob Seale	08.07
Mary Radovanovic	09.07

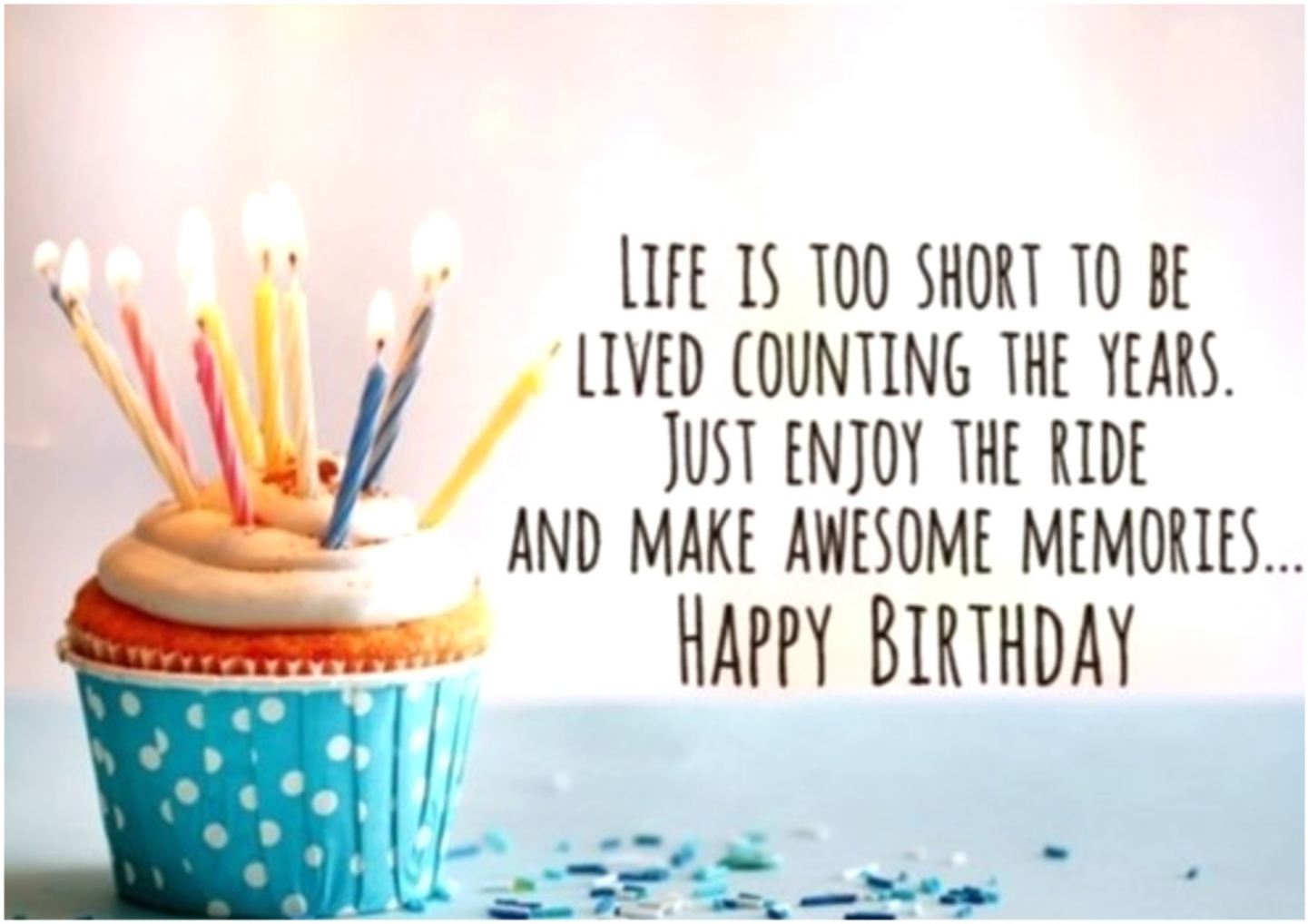

Spiced Chicken Wings with Ranch Dressing

(INGREDIENTS)

- 1 kg chicken wings
- 1 tablespoon brown sugar
- 1 tablespoon tomato sauce
- 1 tablespoon worcestshire sauce
- 2 teaspoons sweet paprika
- 2 tsp dried oregano
- 1 teaspoon ground cumin
- 1 teaspoon garlic powder
- 1/2 teaspoon ground allspice

(RANCH DRESSING)

- 1/3 cup (100g) mayonnaise
- 2 Tablespoons sour cream
- 1 tablespoon white wine vinegar
- 2 teaspoons Dijon mustard
- 2 teaspoons finely chopped dill
- 2 teaspoons finely chopped chives
- 1/4 teaspoon sweet paprika

Preheat oven to 200°C. Line a baking tray with baking paper. Combine chicken, sugar, tomato sauce, Worcestershire sauce, paprika, oregano, cumin, garlic, allspice and chilli flakes, if using, in a bowl. Season.

Arrange the chicken mixture in a single layer on the lined tray. Bake, turning occasionally, for 40-45 minutes or until the chicken is golden brown and cooked through.

Meanwhile, to make the ranch dressing, place the mayonnaise, sour cream, vinegar, mustard, dill, chives and paprika in a small bowl. Stir until well combined. Season to taste.

Arrange the chicken wings on a large serving plate. Serve with the ranch dressing.

Little Fruit Loaves with Toffee Nut Topping

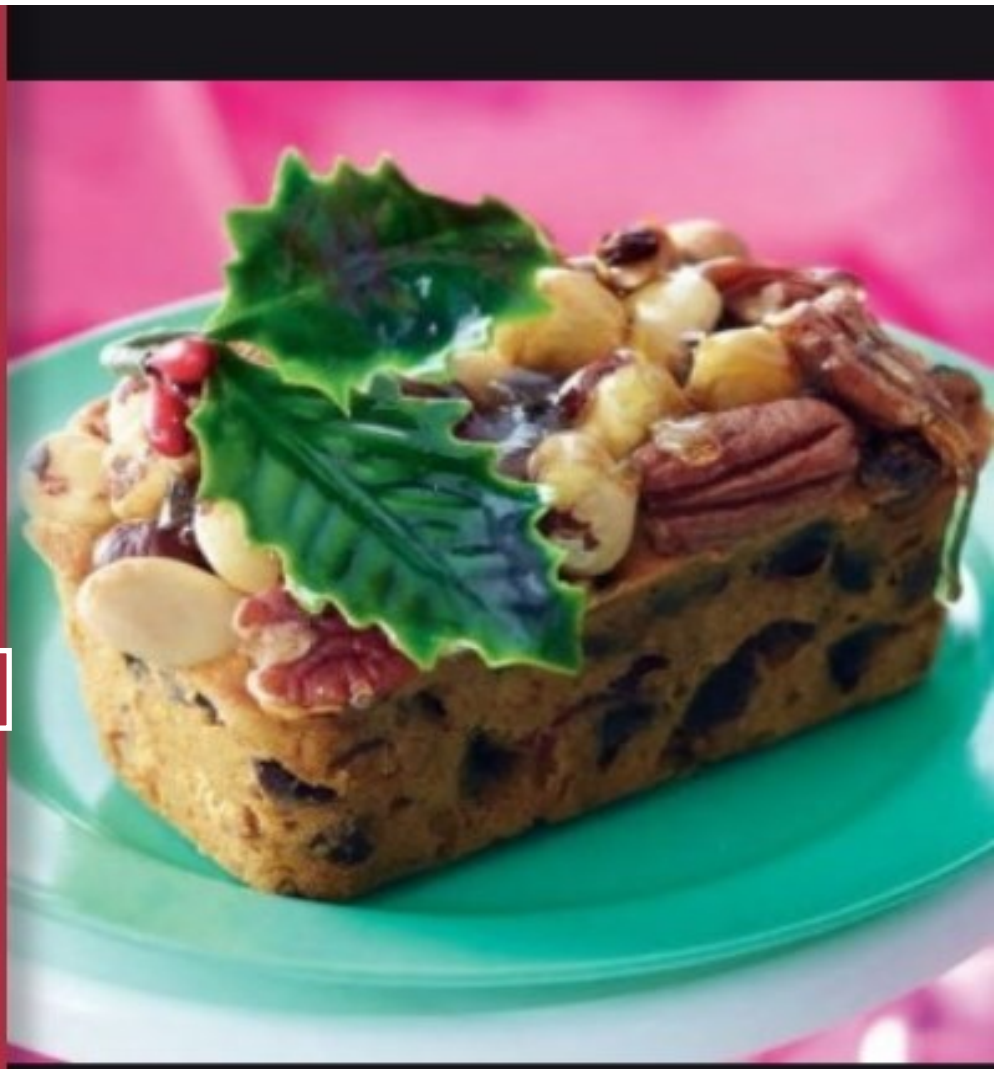

(INGREDIENTS)

- 2 cups Sunbeam mixed dried fruit
- 1 1/2 cups finely chopped dried pitted dates
- 1/2 cup red glace cherries, quartered
- 1/3 cup cream apera (sherry)
- 1/3 cup marsala
- 125g butter, softened
- 1 cup caster sugar
- 2 eggs
- 1 1/4 cups plain flour
- 2 tablespoons self-raising flour
- 3/4 cup blanched almonds
- 3/4 cup dry roasted hazelnuts
- 3/4 cup pecan nuts

Place mixed dried fruit, dates, cherries, 2 tablespoons cream apera and 2 tablespoons marsala in a glass or ceramic bowl. Cover. Stand overnight to allow flavours to develop and liquid to absorb.

Preheat oven to 150°C/130°C fan-forced. Grease an 8-hole, 3/4 cup capacity mini loaf pan. Line base and long side of each hole with 8cm x 15cm strips of baking paper.

Using an electric mixer, beat butter and 1/2 cup sugar until light and fluffy. Add eggs, 1 at a time, beating well after each addition (mixture will curdle). Sift over flours. Stir until just combined. Add 1 tablespoon cream apera and 1 tablespoon marsala and dried fruit mixture. Stir until well combined.

Divide mixture evenly between prepared pan holes. Level tops. Combine nuts in a bowl. Divide between cakes, gently pressing down on topping.

Bake for 40 to 45 minutes (covering with foil if over-browning) or until a small knife inserted in centre of 1 cake comes out clean. Remove from oven. Drizzle cakes immediately with remaining cream apera and marsala. Cover with foil. Cool cakes in pan for 2 hours. Transfer to a wire rack to cool completely.

Combine remaining sugar and 1/2 cup warm water in a heavy-based saucepan over low heat. Cook, stirring, for 4 minutes or until sugar has dissolved. Increase heat to high. Bring to the boil. Boil, without stirring, for 12 minutes or until mixture turns golden. Set aside for 30 seconds for bubbles to subside.

Place cakes on a wire rack set over a baking tray lined with baking paper. Carefully spoon toffee over cakes. Stand for 15 minutes or until toffee has set. Serve.

CUE HEALTH CENTRE

Victoria St, Cue WA 6640
PH. 08 9963 0100

We provide a range of HealthCare services and products for people needing assistance. Our trained professionals make sure that all our customers and clients get the right product they need.

Doctor

Dentist

Physio

TUESDAY 9 JULY 2019
RFDS

TUESDAY 23 JULY 2019
RFDS

MONDAY 15 JULY 2019
PODIATRIST

MONDAY 22 JULY 2019
PHYSIO

MONDAY 15 JULY 2019
PEDIATRICIAN (MT MAGNET)

DENTIST	DENTIST	DENTIST	DENTIST
JUN	JUL	JUL	AUG
24	05	22	02
- YALGOO -	- YALGOO -	- MT MAGNET -	- MT MAGNET -

POLICE
FIRE BRIGADE
AMBULANCE

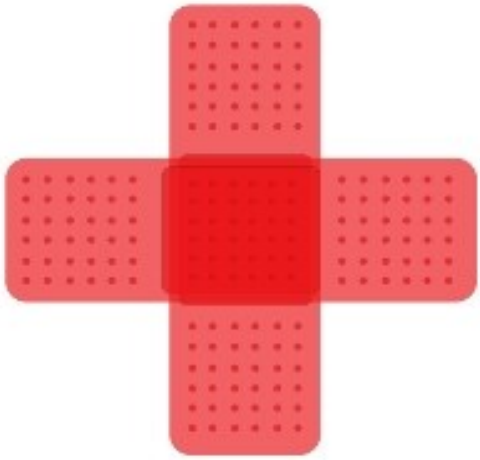

In case of an emergency do not call police, ambulance or fire brigade at home.

Always Call **000** For...

chest pain or chest tightness

sudden numbness or paralysis of face, arm or leg

difficulty breathing

extreme pain

severe bleeding

serious accidents or trauma

large burns

unconsciousness

SAVING LIVES THROUGH St John First Aid

W.A. FIRE & RESCUE

St John

WA POLICE

000 EMERGENCY

JULY 2019

KIDS CORNER

PUZZLES | COLOURNG IN | JOKES | FACTS | WORD SEARCH | SPOT THE DIFFERNCE

ANIMALS

G E S U O M H N W R B W C W L
X D A Q H J X O O M L T H W J
B W S H N L H T P I C R A W M
Y W M E F F A R I G L K D O G
R C K R R R S Y K T H I P P O
J T O W I E F B X X L Q R J E
D R O T A G I L L A E B Z H X
T H N X P I C L F C R V Z S Z
V N H R S T H E T D R I B I Q
N Z A C S T Y X L W I N H F L
W U Q H K L J A E A U F A H F
V Q Q D P O Y K N V Q Z A T V
X M T L Q E T J Y E S Y R C H
T A C K Q C L K M O N K E Y R
P T S H W L Y E T D R A H T L

CAT
DOG
BIRD
ELEPHANT
HIPPO
SQUIRREL
GIRAFFE
FISH
MOUSE
MONKEY
ALLIGATOR
LION
TIGER

TIC-TAC-TOE

three in a row

TIC-TAC-TOE

three in a row

TIC-TAC-TOE

three in a row

TIC-TAC-TOE

three in a row

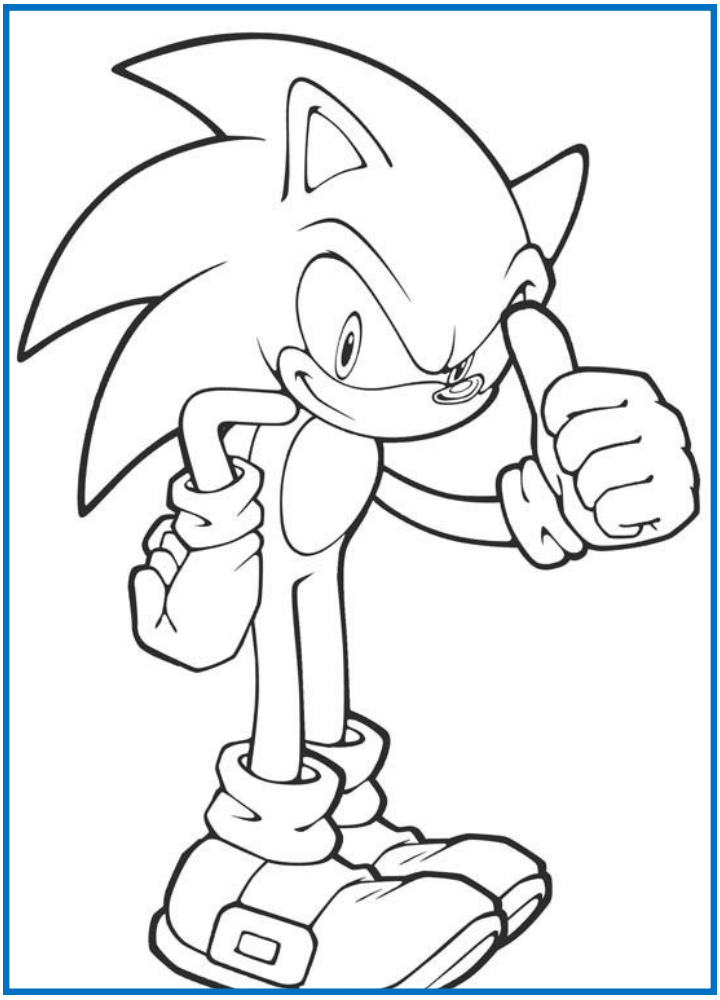

COLOURING IN

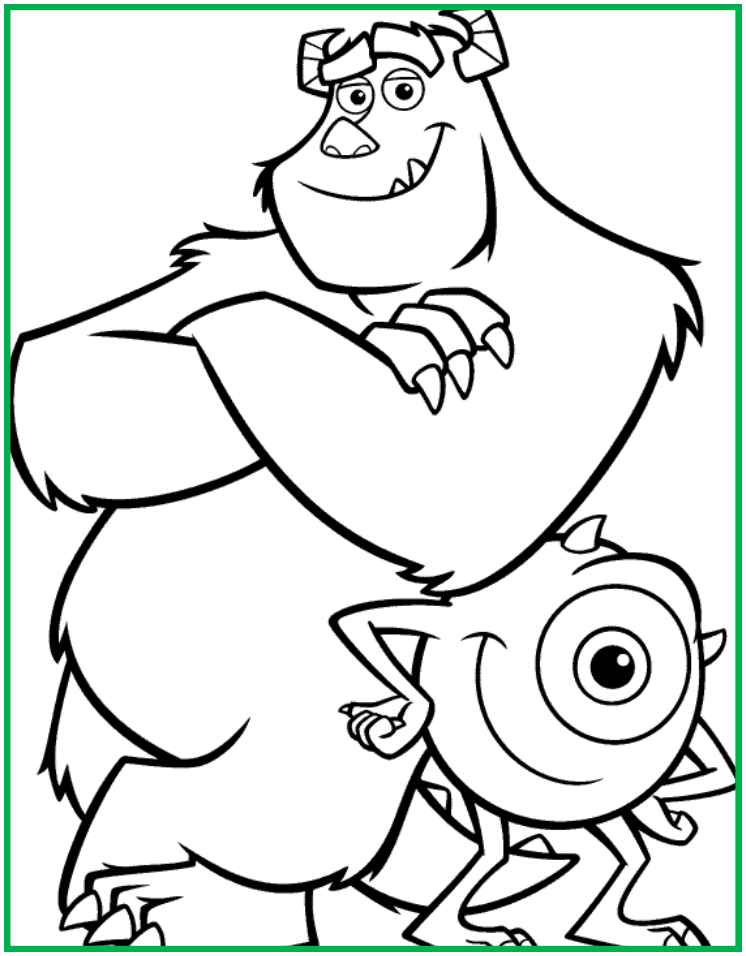

JULY

SUNDAY	MONDAY	TUESDAY	WEDNESDAY	THURSDAY	FRIDAY	SATURDAY
	1	2	3 Q-KICK	4	5 SCHOOL HOLIDAYS START	6
7 NAIDOC WEEK	8 NAIDOC WEEK STORM-CO	9 NAIDOC WEEK CRAFT RFDS STORM-CO	10 NAIDOC WEEK STORM-CO	11 NAIDOC WEEK STORM-CO	12 NAIDOC WEEK STORM-CO	13 NAIDOC WEEK STORM-CO
14 NAIDOC WEEK POOL COMP	15 DOT IN CUE (TESTS ONLY)	16 CRAFT COUNCIL MEETING	17 CUPPA WITH A COPPA	18	19	20
21	22 SCHOOL TERM 3 PHYSIO	23 CRAFT ABORIGINAL JUSTICE PROGRAM RFDS	24 Q-KICK	25 CHRISTMAS IN JULY	26	27
28 MARKET	29	30 CRAFT	31 Q-KICK			

AUGUST

SUNDAY	MONDAY	TUESDAY	WEDNESDAY	THURSDAY	FRIDAY	SATURDAY
				1	2	3
4	5	6 CRAFT	7 Q-KICK	8	9	10
11	12	13 CRAFT	14 Q-KICK	15	16	17
18	19	20 CRAFT	21 CUPPA WITH A COPPA Q-KICK	22 ERTH DINOSAURS	23	24
25 MARKET	26	27 CRAFT	28 **Q-KICK**	29	30	31

Please contact us if you want us to add your event to the calendar.

cue@crc.net.au

Our Facebook Page

Make sure to follow us on Facebook to keep up with the latest trends, events and great updates for around Cue.

www.facebook.com/CueCRC/